

LOT SURVEY FOR Mans. Structural Erecting Co WARD 6 DATE 8-7-48

TOWN Mansfield OHIO NO. \_\_\_\_\_

OWNER Leased to Commercial FRT OCCUPANT \_\_\_\_\_

SUB-DIV. City of Mansfield PT. OF SE QR. 22 SEC. 22 TWP. 21 RN. 18

Deed RECORDED IN VOL. 195 No. \_\_\_\_\_ PAGE 486 OF Deed Record

SCALE 1" = 100'

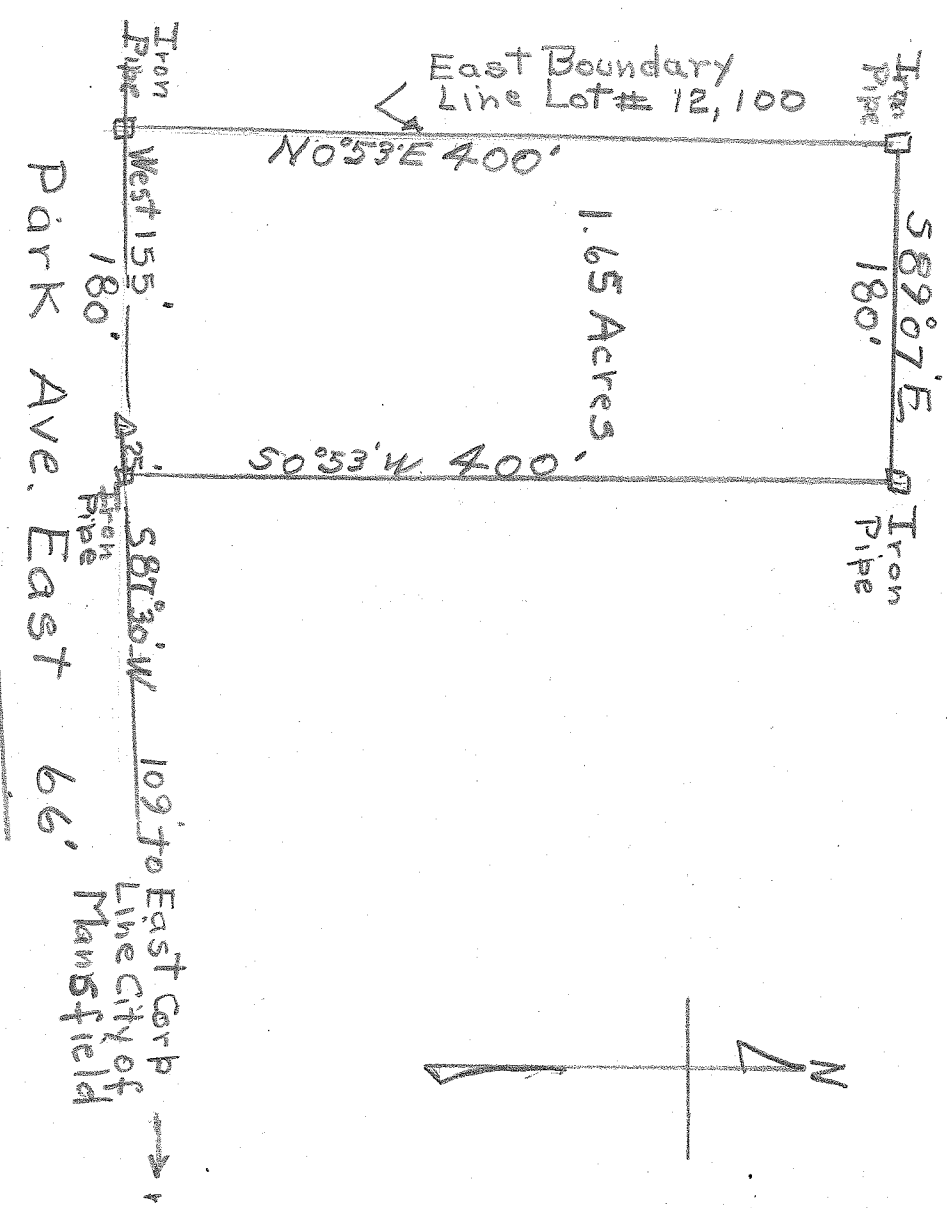

Being apart of the S.E. 1/4 Sec 22 City of Mansfield, Ohio and commencing for the same on the North R/W Line of Park Ave East on the East Boundary of Lot # 12, 100

Thence N 0° 53' East 400 along said line to an Iron pipe

Thence S 89° 07' E 180' to an Iron pipe

Thence S 0° 53' W 400' to Iron pipe on North R/W Park Ave E

Thence S 87° 30' W 25' along said R/W to a point

Thence West 155' to place of beginning & containing 1.65 Acres ±

DESCRIPTION OF BUILDINGS

- No. 1 \_\_\_\_\_
- No. 2 \_\_\_\_\_
- No. 3 \_\_\_\_\_

I HEREBY CERTIFY THAT I HAVE MADE A SURVEY OF THESE PREMISES AND FIND THE LOT SIZE, BUILDINGS, EASEMENTS, SET-BACK LINES, ETC. TO BE SHOWN.

H.C. Sward ENGINEER AND SURVEYOR, MANSFIELD, OHIO  
Lic. Surv # 933