

ORANGE STREET 60' R/W

THE SOUTHERN BOUNDARY OF ORANGE STREET

THE WESTERN BOUNDARY OF WAYNE STREET

CURVE REFERENCE:  
WESTERN STATION, FT. WARRI CIV.  
H&M & C. ENRICO SURVEYORS # 11-49  
VAL. SEC. 242, MAP 1771

THE TARRANT CO.  
LOT # 7013

CURVE #4  
 $\Delta = 14^{\circ}25'43''$   
 $R = 297.5'$   
 $L = 74.87'$   
 $CB = N56^{\circ}08'05'' E$   
 $C = 74.67'$

CURVE #3  
 $\Delta = 6^{\circ}24'25''$   
 $R = 427.1'$   
 $L = 49.0'$   
 $CB = N80^{\circ}30'50'' W$   
 $C = 48.97'$

CURVE #5  
 $\Delta = 11^{\circ}25'55''$   
 $R = 420.8'$   
 $L = 83.96'$   
 $CB = N56^{\circ}38'10'' E$   
 $C = 83.87'$

CURVE #1  
 $\Delta = 10^{\circ}06'00''$   
 $R = 330.8'$   
 $L = 88.9'$   
 $CB = S55^{\circ}58'18'' W$   
 $C = 68.8'$

CURVE #2  
 $\Delta = 7^{\circ}18'49''$   
 $R = 307.3'$   
 $L = 41.78'$   
 $CB = S43^{\circ}24'00'' W$   
 $C = 41.75'$

CURVE #1  
 $\Delta = 11^{\circ}25'55''$   
 $R = 371.1'$   
 $L = 73.04'$   
 $CB = N75^{\circ}32'30'' W$   
 $C = 72.95'$

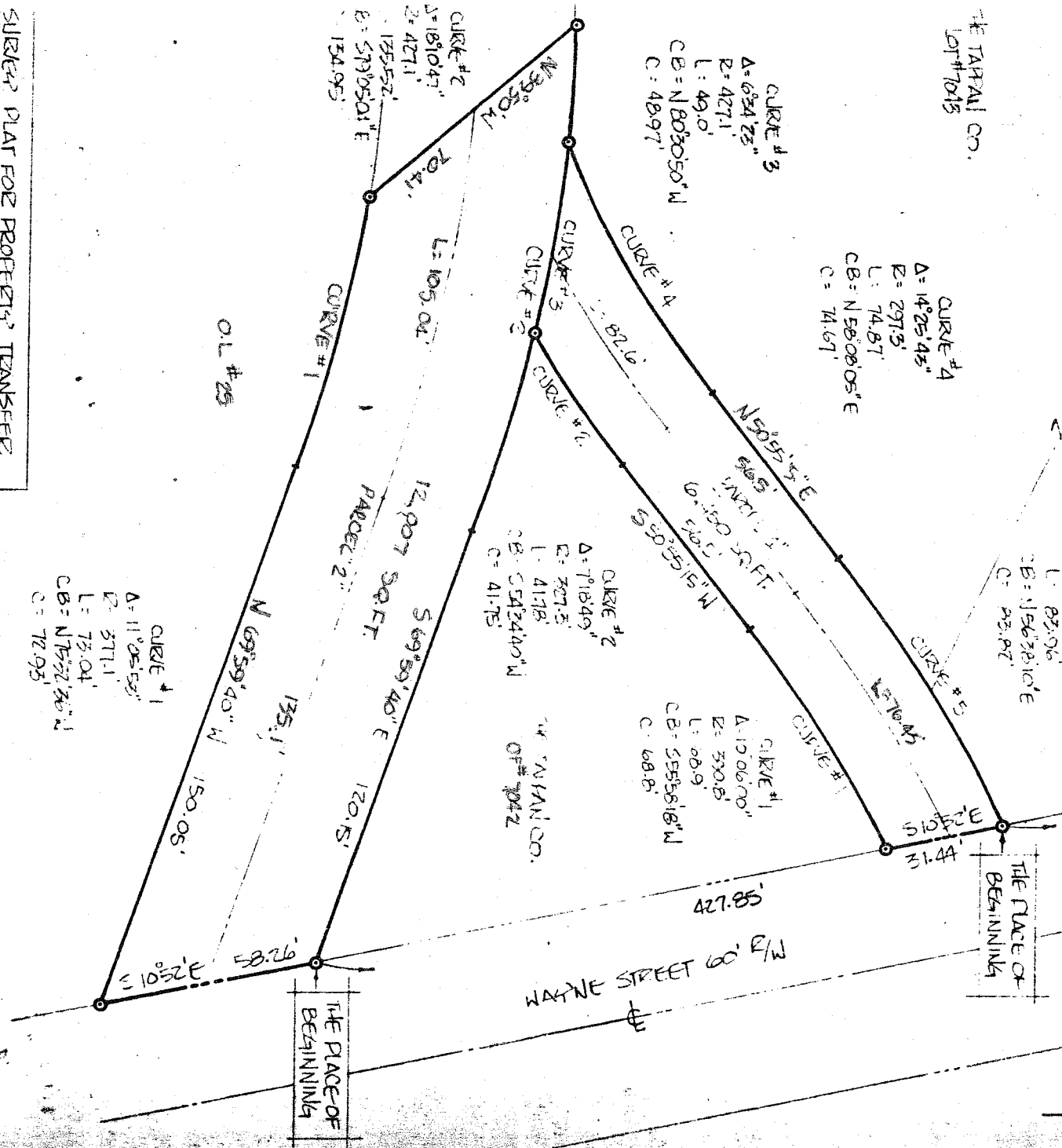

SURVEY PLAT FOR PROPERTY TRANSFER  
CONVAIL TO THE TARRANT CO.

PT. NW 1/4 SECTION 22, T-21, R-18  
MADISON TOWNSHIP  
CITY OF MANSFIELD, OHIO

DATE: JUNE 23, 1980  
SCALE: 1" = 40'  
PLAT No: 801625-C DEAN B.P. 705

SURVEY BY: JUSTIN A. SEILER  
DETA. SURVEYOR # 4421  
52 1/2 N. MAIN ST.  
MANSFIELD, OHIO 44902

23896