

$\Delta = 12^{\circ}0'RT$   
 $D = 4^{\circ}00'$   
 $T = 150.55'$   
 $L = 300.00'$   
 $R = 1432.39'$

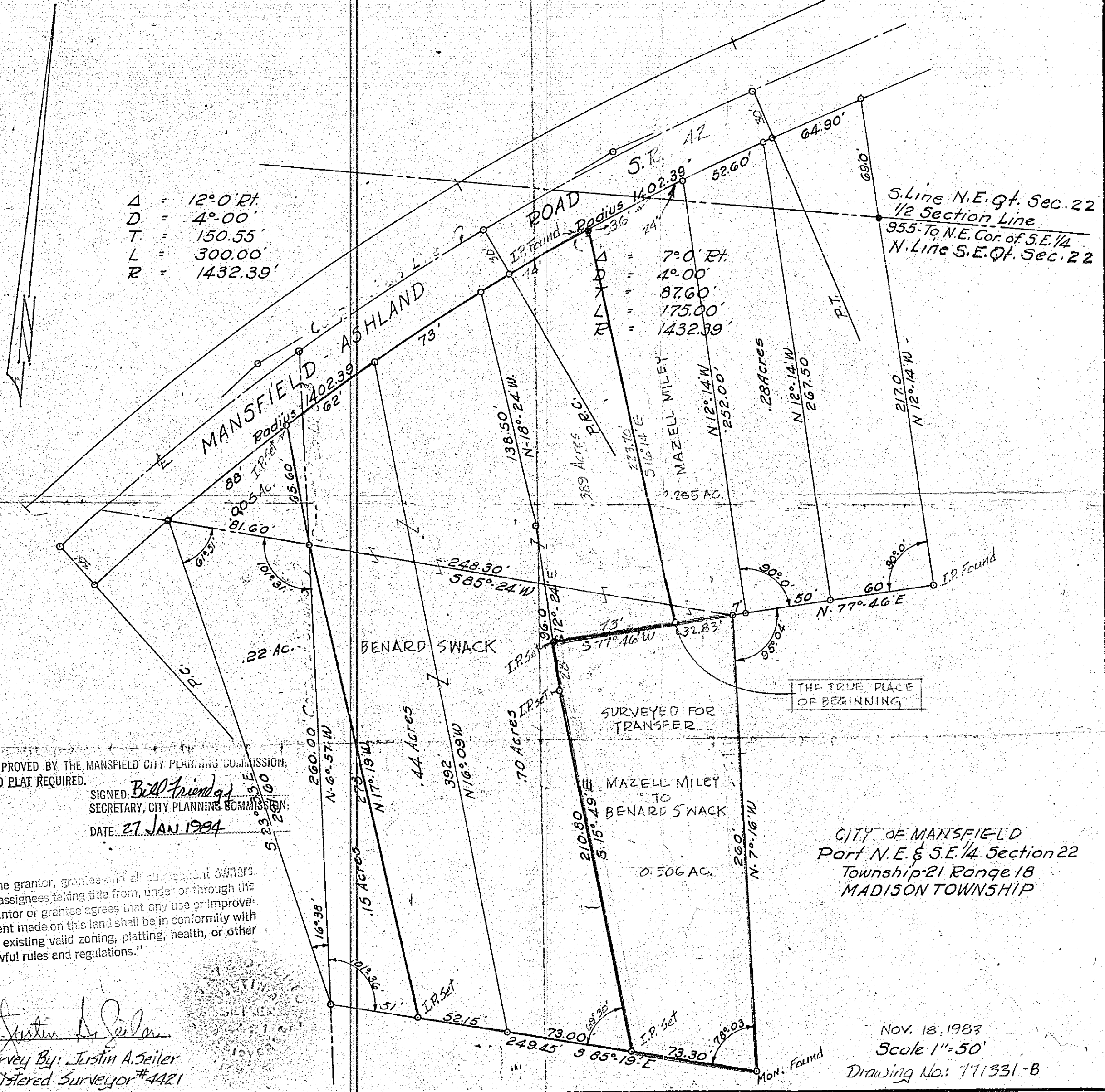

APPROVED BY THE MANSFIELD CITY PLANNING COMMISSION.  
 NO PLAT REQUIRED.  
 SIGNED: *Bill Friend*  
 SECRETARY, CITY PLANNING COMMISSION.  
 DATE: 27 JAN 1984

"The grantor, grantee and all subsequent owners  
 or assignees taking title from, under or through the  
 grantor or grantee agrees that any use or improve-  
 ment made on this land shall be in conformity with  
 all existing valid zoning, platting, health, or other  
 lawful rules and regulations."

*Justin A. Seiler*  
 Survey By: Justin A. Seiler  
 Registered Surveyor #4421

CITY OF MANSFIELD  
 Part N.E. & S.E. 1/4 Section 22  
 Township 21 Range 18  
 MADISON TOWNSHIP

NOV. 18, 1983  
 Scale 1"=50'  
 Drawing No.: 771331-B