

# CENTER LINE SURVEY PLAT

PARK AVENUE WEST  
 STATE ROUTE 430 SEC. 2.16  
 RICHLAND COUNTY, OHIO  
 MADISON TWP. R.18W, T.21N, SEC.19  
 CITY OF MANSFIELD

PROJECT NO.	STATE	COUNTY	TOWNSHIP
2	OHIO		

RICHLAND COUNTY  
 PARK AVENUE WEST  
 RIC. 430-216

SIGNED: *[Signature]*  
 D.H. TIMMER  
 DIVISION DEPUTY DIRECTOR  
 DATE 3-7-66

I HEREBY CERTIFY THAT THIS PLAT IS A TRUE DELINEATION OF A SURVEY MADE FOR THE OHIO DEPARTMENT OF HIGHWAYS IN 1965 BY SHAFFER, PARRETT, JOHNSTON, LICHTENWALTER & ASSOC., INC. DATE 6-27-65.  
 C.B. PARRETT SURVEYOR NO. 2971

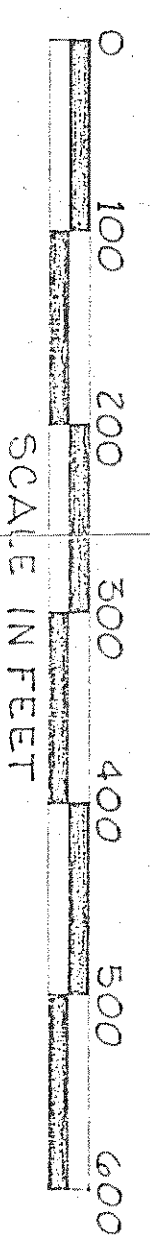
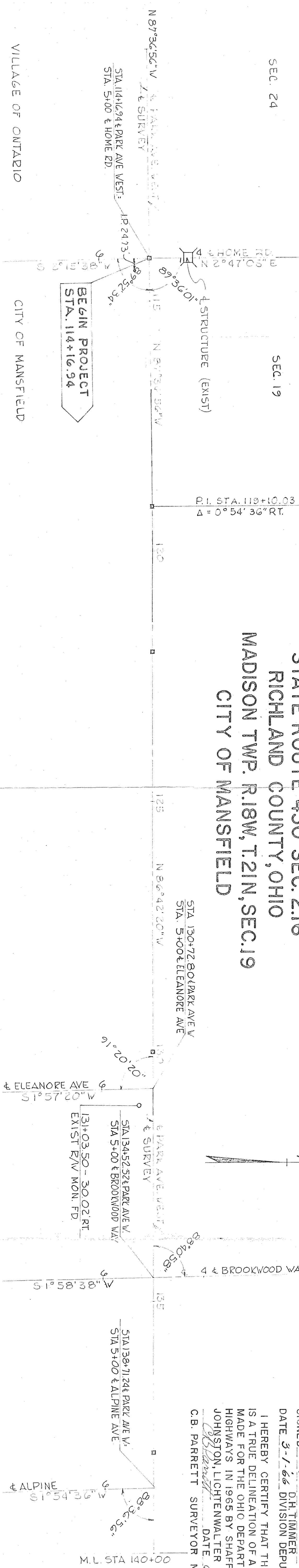

B & O. RR. CURVE DATA  
 P.I. STA. 3126+14.86  
 A = 36°50' RT  
 D = 2°40'  
 R = 2148.79'  
 T = 715.50'  
 E = 118.97'  
 L = 1381.25'

TRIMBLE RD. CURVE DATA  
 P.I. STA. 278+50.69  
 A = 4°26' LT  
 D = 1°20'  
 R = 4297.18'  
 T = 166.33'  
 E = 3.21'  
 L = 332.50'

MONUMENT	ASSEMBLIES	REMARKS
1	114+16.94	4 SURVEY P.O.T.
1	119+10.03	4 SURVEY P.I.
1	122+00	4 SURVEY P.O.T.
1	130+00	4 SURVEY P.O.T.
1	138+00	4 SURVEY P.O.T.
1	146+00	4 SURVEY P.O.T.
1	152+00	4 SURVEY P.O.T.
1	157+00	4 SURVEY P.O.T.
1	162+00	4 SURVEY P.O.T.
1	167+93.25	4 SURVEY P.O.T.

NOTE:  
 MONUMENT ASSEMBLIES AS SHOWN ON STANDARD CONSTRUCTION DRAWING MCH (REV. 6-1-65) OF THE DEPARTMENT OF HIGHWAYS ARE TO BE PLACED AFTER THE LEVELING COURSE AND PAVEMENT TO PLACING THE SURFACE COURSE ON FLEXIBLE PAVEMENT. THE PLACING OF THE MONUMENT SHALL BE UNDER THE DIRECTION OF THE ENGINEER AND ANY ALTERNATIONS SHALL BE NOTED AND THE RIGHT OF ANY DEPARTMENT DIVISION SHALL BE NOTED OF THE NEW LOCATIONS.

REV	DATE	COMPLETION DATE	DESCRIPTION	FUND

RECEIVED 3-9-66  
 RECORDED 3-19-66  
 PLAT BOOK PAGE  
 FEE PAID  
 RICHLAND COUNTY RECORDER

RIC-430-216 PARK AVENUE WEST