

ESTATE OF STELLA M. SCHAUS

(THE RICHLAND TRUST CO., EXECUTOR)

PART OF INLOT NO. 15897
WHICH IS PART OF THE NORTHEAST QUARTER OF SECTION 19,
MADISON TOWNSHIP, RICHLAND COUNTY, OHIO.

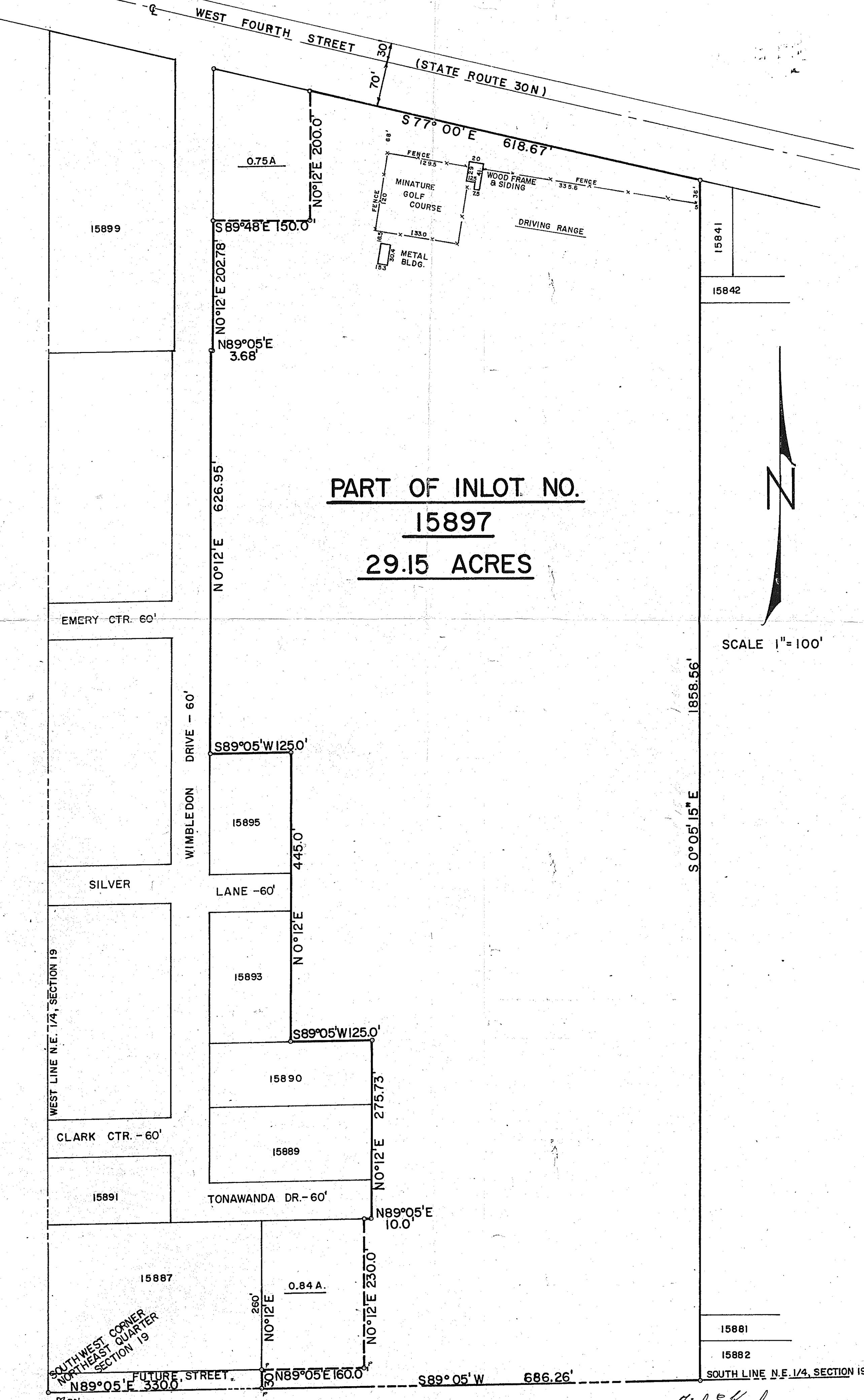

**PART OF INLOT NO.
15897
29.5 ACRES**



SCALE 1" = 100'

SOUTH WEST CORNER
NORTHEAST QUARTER
SECTION 19

Fred E. Krocka
Ohio Reg. Surveyor No. 3702
JUNE 17, 1967