

CITY FARMS ALLOTMENT.

NORTH

N 1° 44' 10" E 142'

N 89° 56' 50" W 154.51'

N 89° 56' 50" W 215.6'

LASER CORPORATION
0.624 ACRES

120'

48" CULVERT

CITY OF MANSFIELD
0.08 AC

191.22' TO
CLIFFORD ST

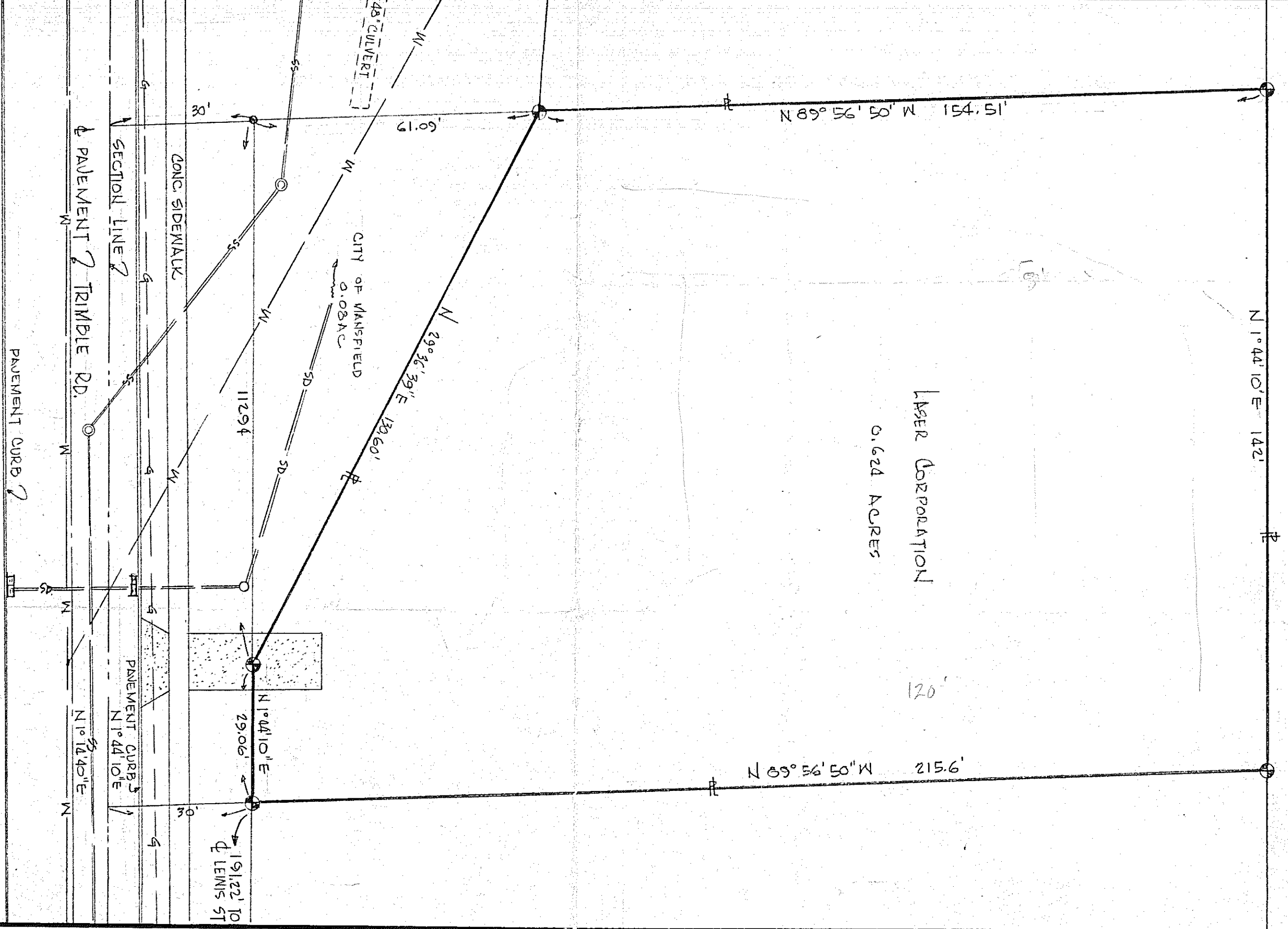

LEGEND

- ⊕ - INDICATES PROPERTY LINES OF THIS SURVEY.
- ⊙ - INDICATES PROPERTY CORNERS OF THIS SURVEY WITH IRON PINS SET THEREON
- W - WATER LINES
- SS - SANITARY SEWER LINES
- SD - STORM DRAIN LINES

THIS SURVEY WAS MADE FOR THE LASER CORPORATION AT THE REQUEST OF WILLIAM LASER & CLIFFORD LASER

SURVEY BY *Justin A. Seiler*
JUSTIN A. SEILER
REG. SURVEYOR #4421

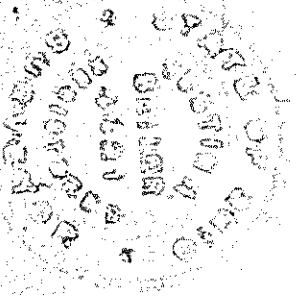

SURVEY PLAT	
LASER CORPORATION	
PT. NE 1/4 SECTION 19, T-21, R-18	
CITY OF MANSFIELD	
MADISON TOWNSHIP	
RICHLAND COUNTY, OHIO	
DATE: DEC. 3, 1968	SCALE: 1" = 20'
DRAWING NO. 68491	DRAWN BY: JAS