

scale 1" = 100'

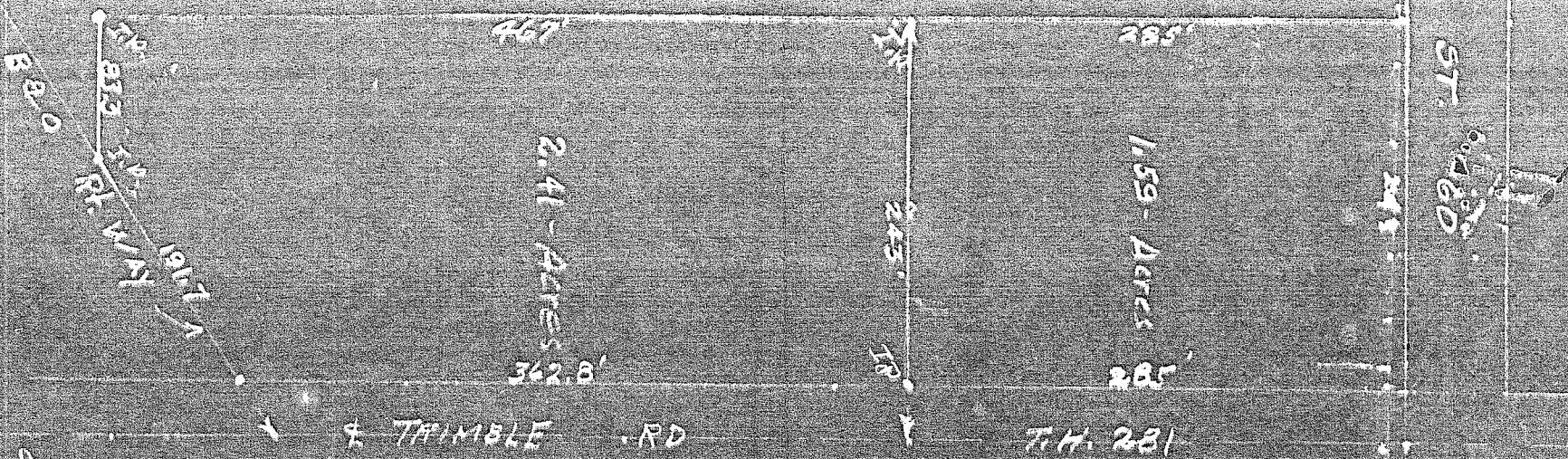

Description of the following Real Estate situated in the NE corner of Sec. 19 - Twp. 21 N. R. 18, Madison Twp. Richland County, State of Ohio.

And more particularly described as follows. Beginning at a point in the center line Trimble Rd. T.P. 281 said point being 285' south of the south line of Lewis Street.

Thence south in the center line of T.P. # 281 a distance of 362.8' to the RT. way line of the B. & O. Ry.

Thence south 57°-west on said Rt. way line 191.7' to the 1/4 sec. line.

Thence west on the 1/4 sec. line 83.2' to the East line of City Farms.

Thence north on the East line of City Farms 467'.

Thence East 243' to the place of beginning containing 2.41-acres more or less.

I certify that the plat
 and notes are correct
 H. A. Brown
 Reg. Surveyor 1945