

Copy for you

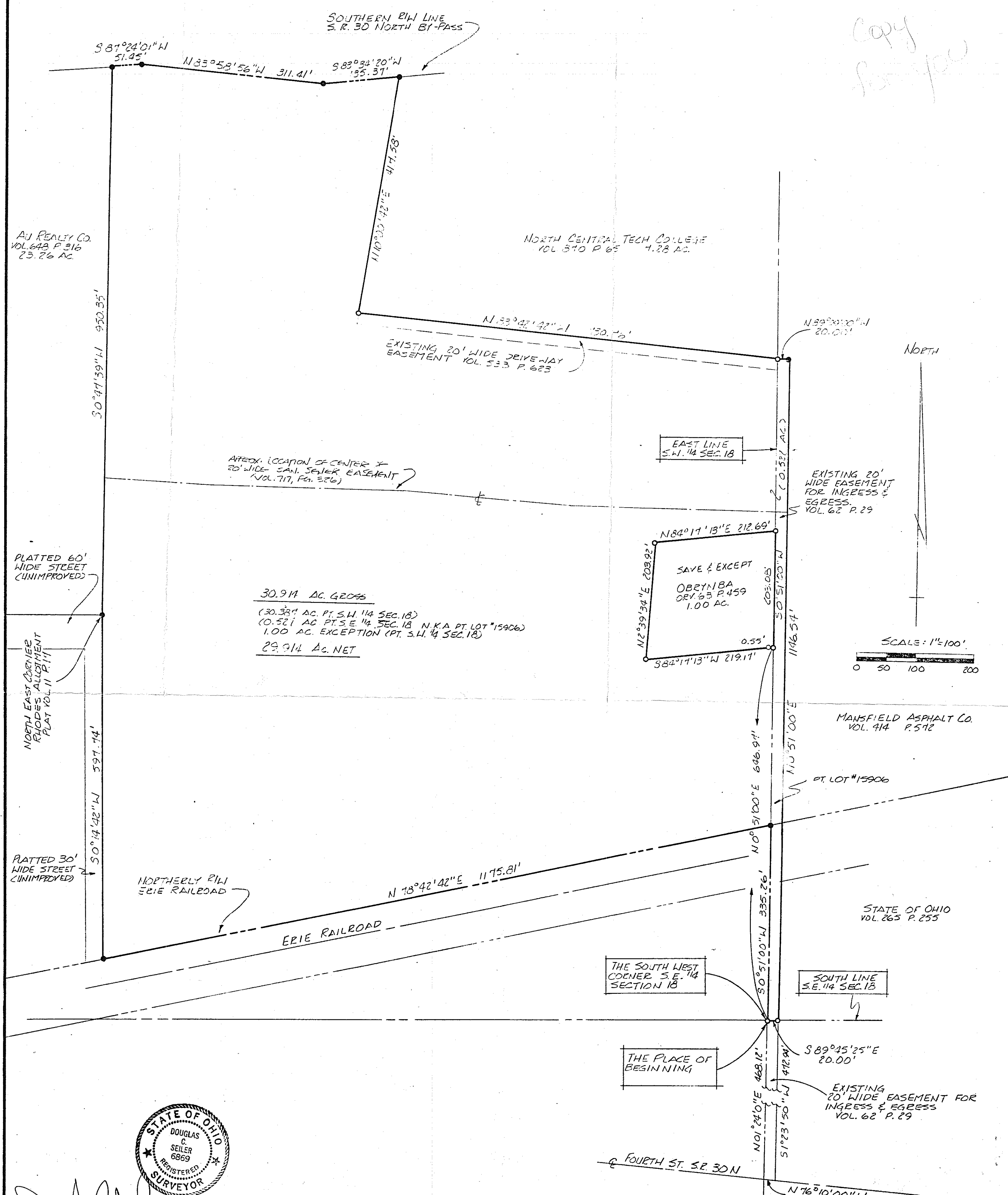

30.914 AC. GROSS  
 (30.381 AC. PT. S.W. 1/4 SEC. 18)  
 (0.521 AC. PT. S.E. 1/4 SEC. 18 N.K.A. PT. LOT #15906)  
 1.00 AC. EXCEPTION (PT. S.W. 1/4 SEC. 18)  
 29.914 AC. NET

SAVE & EXCEPT  
 OBEYNBA  
 DEED 53 P. 459  
 1.00 AC.

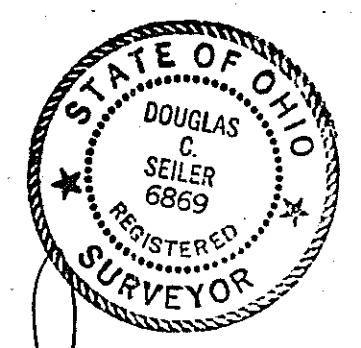
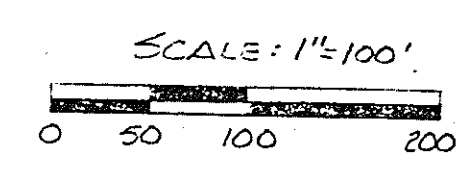

Surveyed by *Douglas C. Seiler* 11/20/91  
 DOUGLAS C. SEILER  
 REG. SURVEYOR #6869  
 32112 NORTH MAIN ST.  
 MANSFIELD, OHIO  
 (419) 525-3644

NEW SURVEY  
 OF EXISTING PARCEL  
 TAX MAP APPROVED  
 E.A.N. 10-25-91  
 INITIAL DATE

DRA 10-25-91  
 INITIAL DATE  
 TRANSFER APPROVED  
 JACK REINER  
 RICHLAND CO. AUDITOR

• IRON PIN FOUND  
 5/8" Ø REINFORCING RODS WITH  
 I.D. CAPS "SEILER #6869".  
 NOTE: BEARINGS ARE BASED ON  
 DEED VOL. 870 P. 65.

SURVEY PLAT FOR	
PT. S.E. & S.W. 1/4'S SEC. 18, T-21, R-18 MADISON TWP., CITY OF MANSFIELD RICHLAND COUNTY, OHIO	
DATE: OCT. 21, 1991	SCALE: 1"=100'
DWG. N.O.:	DENN. BY: JAA