

147
280
257

I.P. NW COR.
SW OR. SEC. 18
T. 21, R. 15
MADISON TWP.
SCALE: 1" = 100'

LONGVIEW AVENUE

LANTZ ROAD

I.P. CENTER
SEC. 18

EXISTING 24" WATER MAIN
CITY OF MANSFIELD

29.13 A^c
6.72 A^c
22.41 A^c REMAINING

PERFECTION MFG. CORP.
PROPOSED FACTORY SITE DEVELOPMENT
LONGVIEW AVENUE
MANSFIELD, OHIO

PREPARED BY
PARRETT & MCCARTNEY
CONSULTING ENGINEERS
MANSFIELD, OHIO
OCT. 1966

REVISED: FEB. 3, 1967
REVISED: APR. 24, 1967

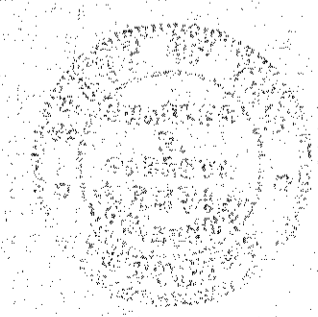

I hereby certify this plat to be a true return of field notes of a 6.72 Ac. Survey in the SW OR. SEC. 18, MADISON TWP., CITY OF MANSFIELD, O., APR. 24, 1967
C.B. Parrett
R.S. N. 2871

N 1° 56' E 909.66'
Dedicated - Not Opened

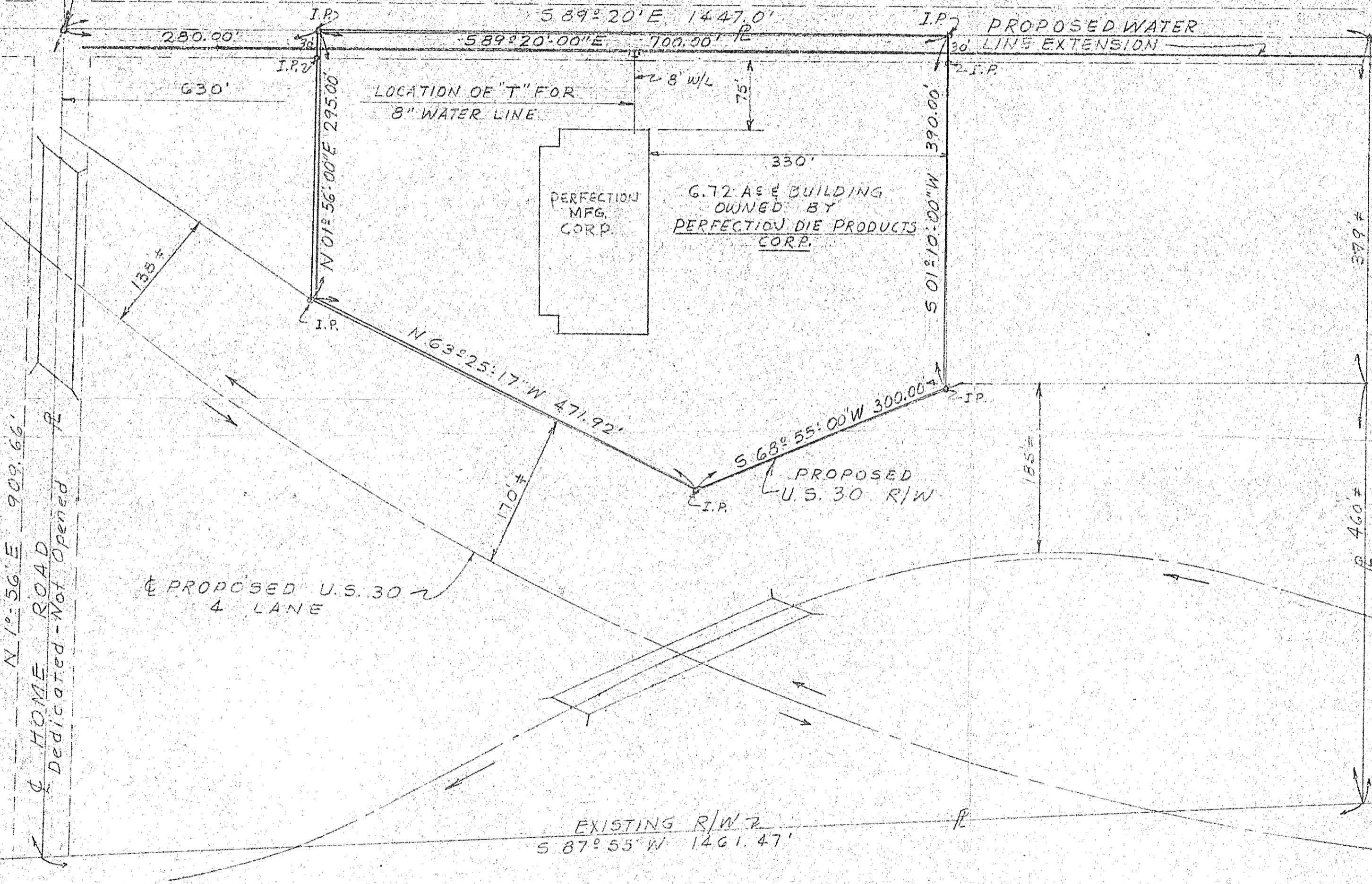

PROPOSED U.S. 30
4 LANE

EXISTING R/W
S 87° 55' W 1461.47'

EXISTING U.S. 30 - MANSFIELD EXPRESSWAY
4 LANE