

ERIE RAILROAD

ERIE RR R/W LINE

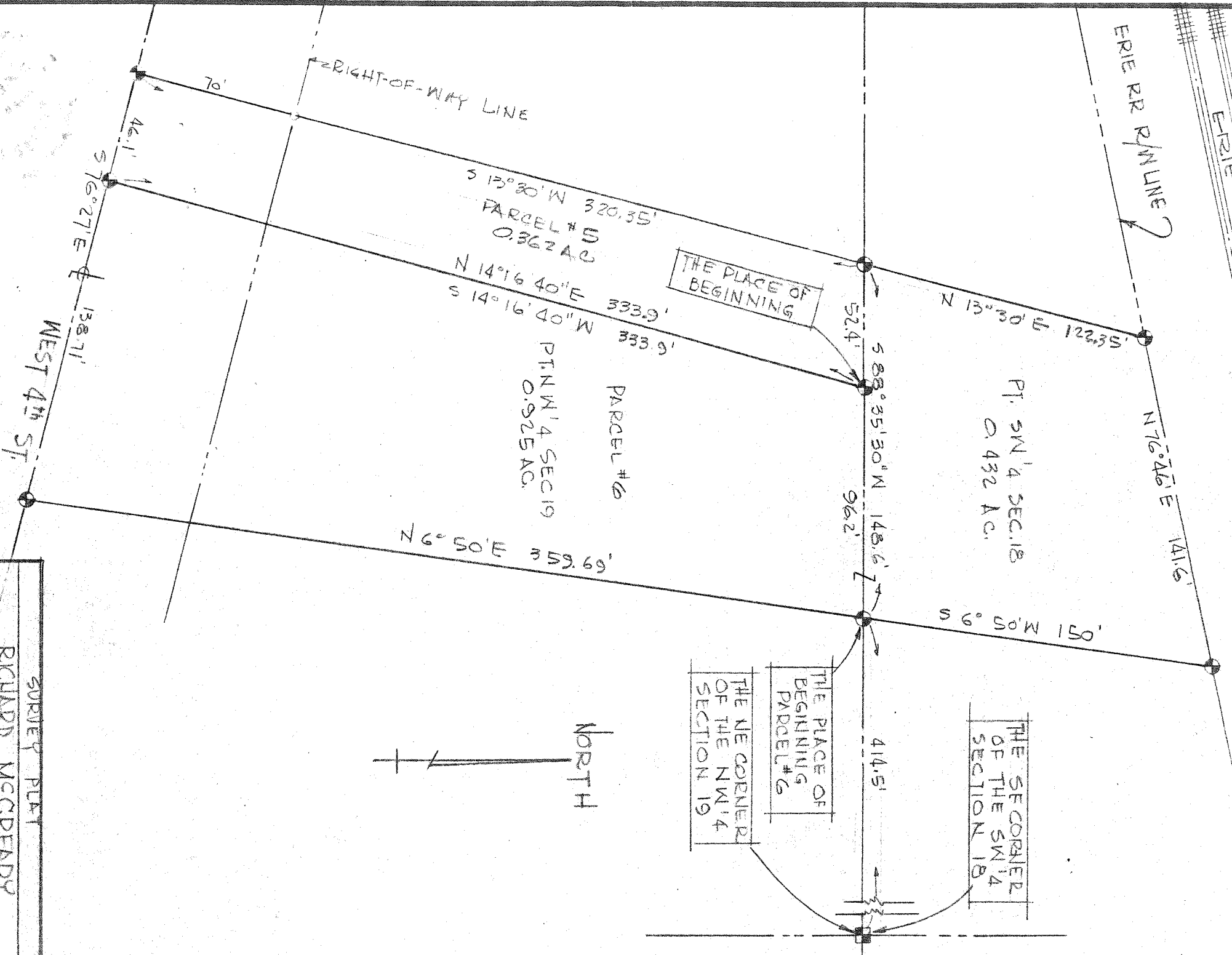

PT. SW 1/4 SEC. 18
0.432 AC.

PARCEL #6
PT. NW 1/4 SEC. 19
0.925 AC.

RIGHT-OF-WAY LINE

WEST 4th ST

NORTH

THE PLACE OF BEGINNING

THE PLACE OF BEGINNING PARCEL #6

THE NE CORNER OF THE NW 1/4 SECTION 19

THE SE CORNER OF THE SW 1/4 SECTION 18

SURVEY PLAT
RICHARD MCGREADY

CITY OF MANSFIELD
PT. SW 1/4 SEC. 18 & PT. NW 1/4 SEC. 19
MADISON TOWNSHIP
RICHLAND COUNTY, OHIO

SURVEY BY: JUSTIN A. SELLEB
REG. SURVEYOR #4421

DATE: AUG 26, 1968
DRAWING NO.: 60458

SCALE: 1" = 50'
DRAWN BY: PTA