

Copy for you

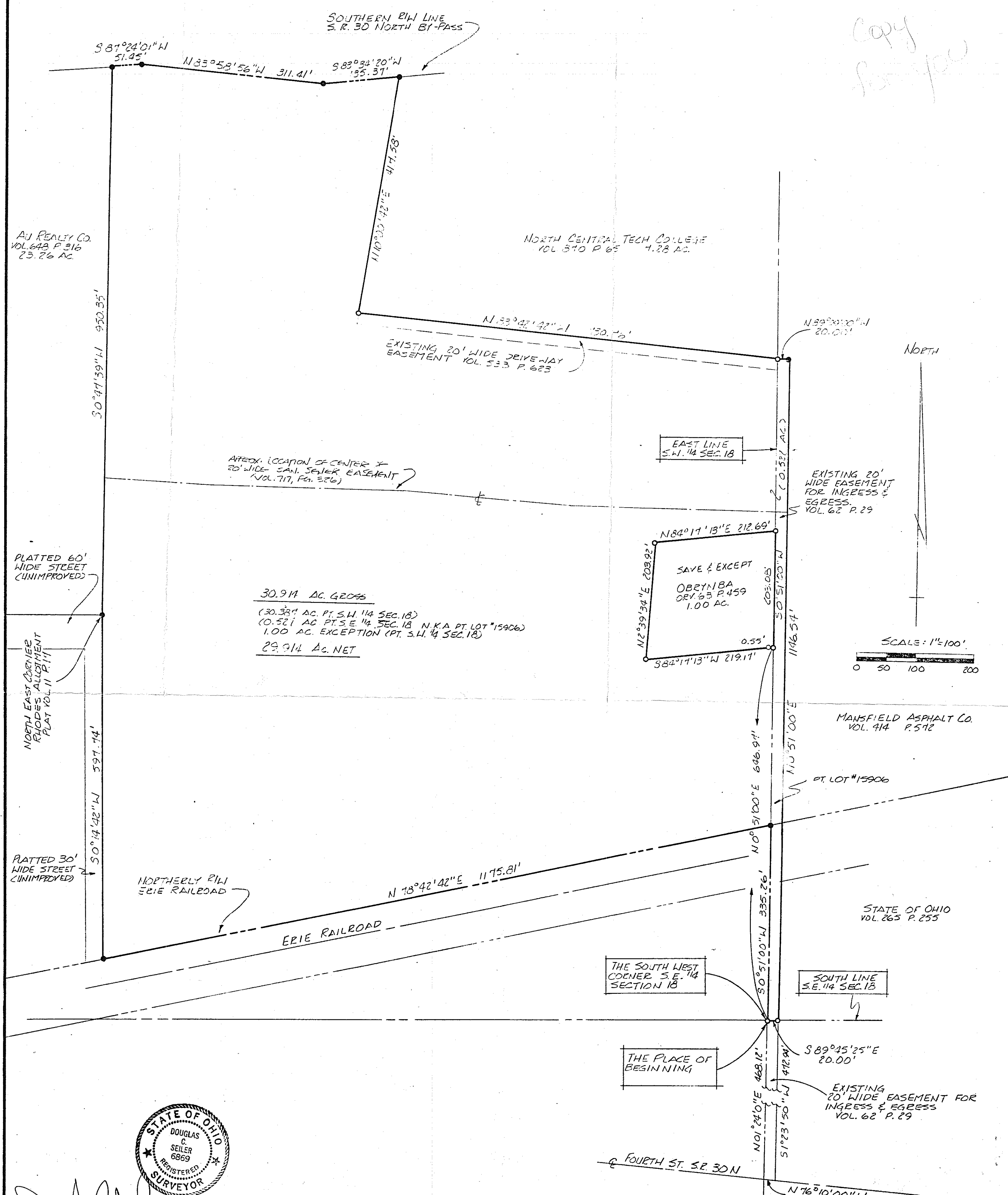

30.914 AC GROSS
 (30.381 AC PT. S.W. 1/4 SEC. 18)
 (0.521 AC PT. S.E. 1/4 SEC. 18 N.K.A. PT. LOT #15906)
 1.00 AC. EXCEPTION (PT. S.W. 1/4 SEC. 18)
 29.914 AC NET

SAVE & EXCEPT
 OBEYNBA
 DEED 65 P. 459
 1.00 AC.

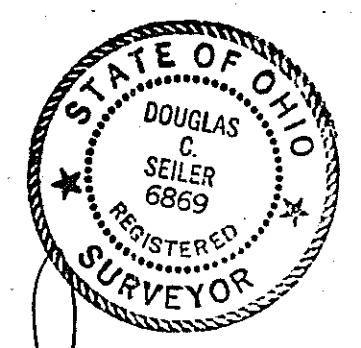
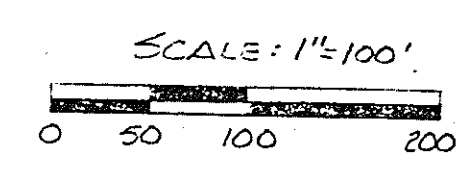

Douglas C. Seiler 11/20/91
 SURVEY BY DOUGLAS C. SEILER
 REG. SURVEYOR #6869
 32112 NORTH MAIN ST.
 MANSFIELD, OHIO
 (419) 525-3644

NEW SURVEY
 OF EXISTING PARCEL
 TAX MAP APPROVED
 E.A.N. 10-25-91
 INITIAL DATE

DRA 10-25-91
 INITIAL DATE
 TRANSFER APPROVED
 JACK REINER
 RICHLAND CO. AUDITOR

• IRON PIN FOUND
 5/8" Ø REINFORCING RODS WITH
 I.D. CAPS "SEILER #6869".
 NOTE: BEARINGS ARE BASED ON
 DEED VOL. 810 P. 65.

SURVEY PLAT FOR	
PT. S.E. & S.W. 1/4'S SEC. 18, T-21, R-18 MADISON TWP., CITY OF MANSFIELD RICHLAND COUNTY, OHIO	
DATE: OCT. 21, 1991	SCALE: 1"=100'
DWG. N.O.:	DENN. BY: JAA