

MANSFIELD EXPRESSWAY US RT. 30

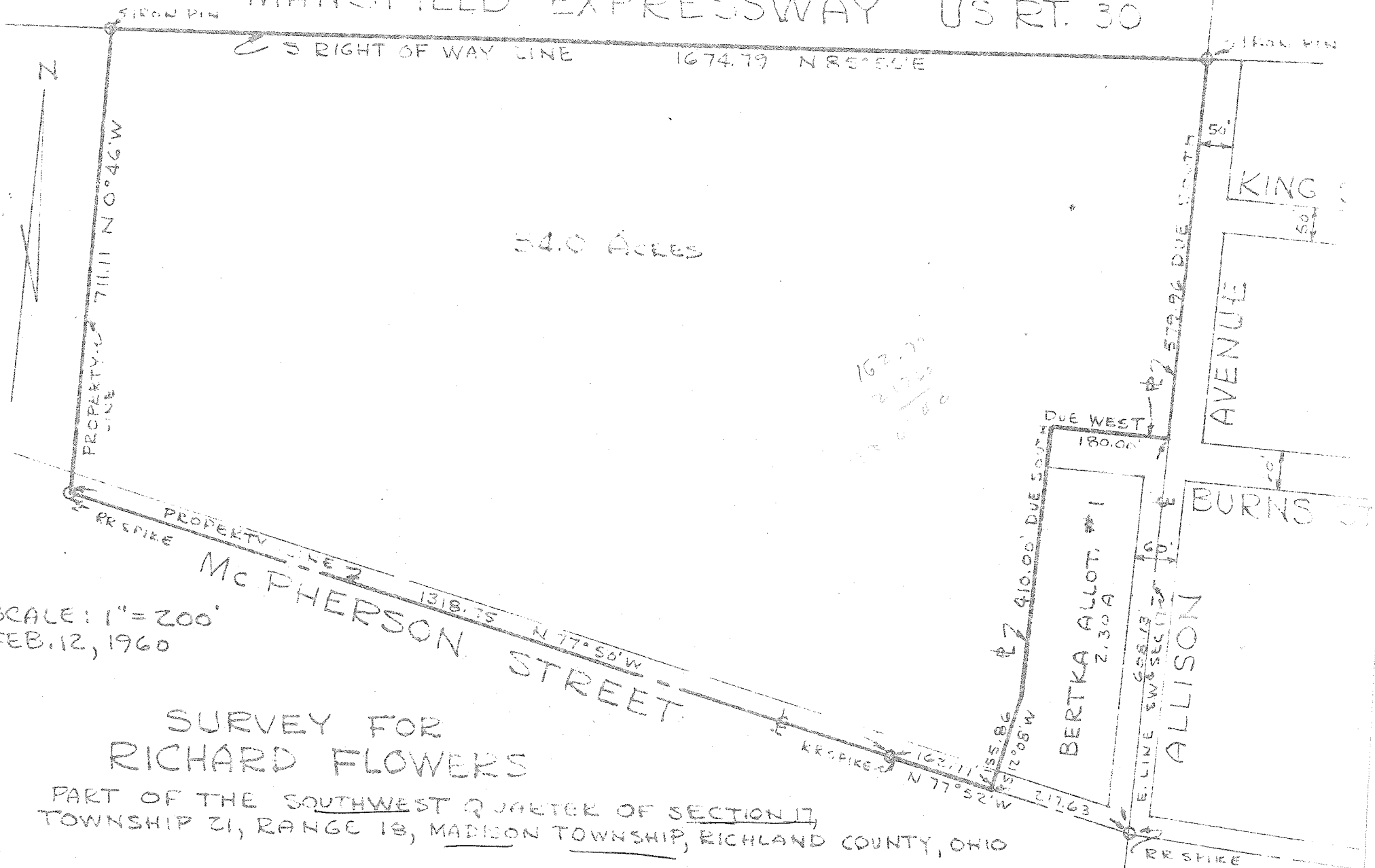

34.0 ACRES

SCALE: 1" = 200'
FEB. 12, 1960

SURVEY FOR RICHARD FLOWERS

PART OF THE SOUTHWEST QUARTER OF SECTION 17,
TOWNSHIP 21, RANGE 18, MADISON TOWNSHIP, RICHLAND COUNTY, OHIO

SHAFFER-FARRETT & ASSOC.
CONSULTING ENGINEERS
MANSFIELD, OHIO

BY *Kenneth P. Shaffer*
KENNETH P. SHAFFER
SURVEYOR No 2172