

SURVEY OF PROPERTY OWNED BY
SARELIZABETH BERTKA
AND TO BE DEEDED TO
WILLIAM & MARGARET MARLOW

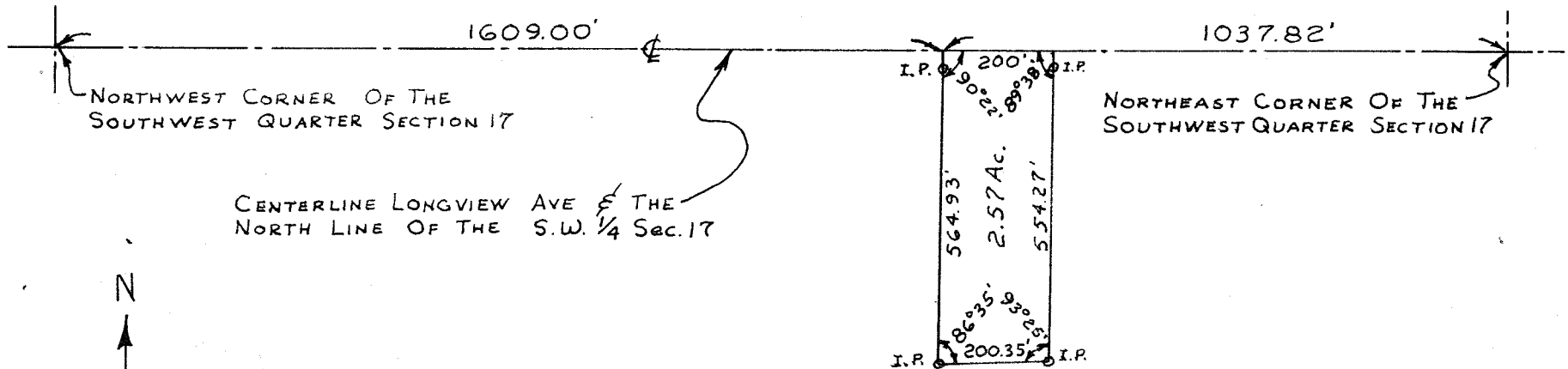

NORTHWEST CORNER OF THE
SOUTHWEST QUARTER SECTION 17

CENTERLINE LONGVIEW AVE & THE
NORTH LINE OF THE S.W. 1/4 Sec. 17

NORTHEAST CORNER OF THE
SOUTHWEST QUARTER SECTION 17

PT. LOT No. 15146 of CITY OF MANSFIELD
A.K.A. PT. S.W. 1/4 Sec. 17, Twp. 21, Rg. 18
RICHLAND COUNTY, OHIO

Robert A. Cuning
Robert A. Cuning
REG. SUR. #4939
5 NOVEMBER 1968

SCALE 1"=300'