

HOMESITE GARDENS.

--- W. Line Sec. 17 ---
 --- TRIMBLE RD. ---

1/2 Sec. Line
 801'

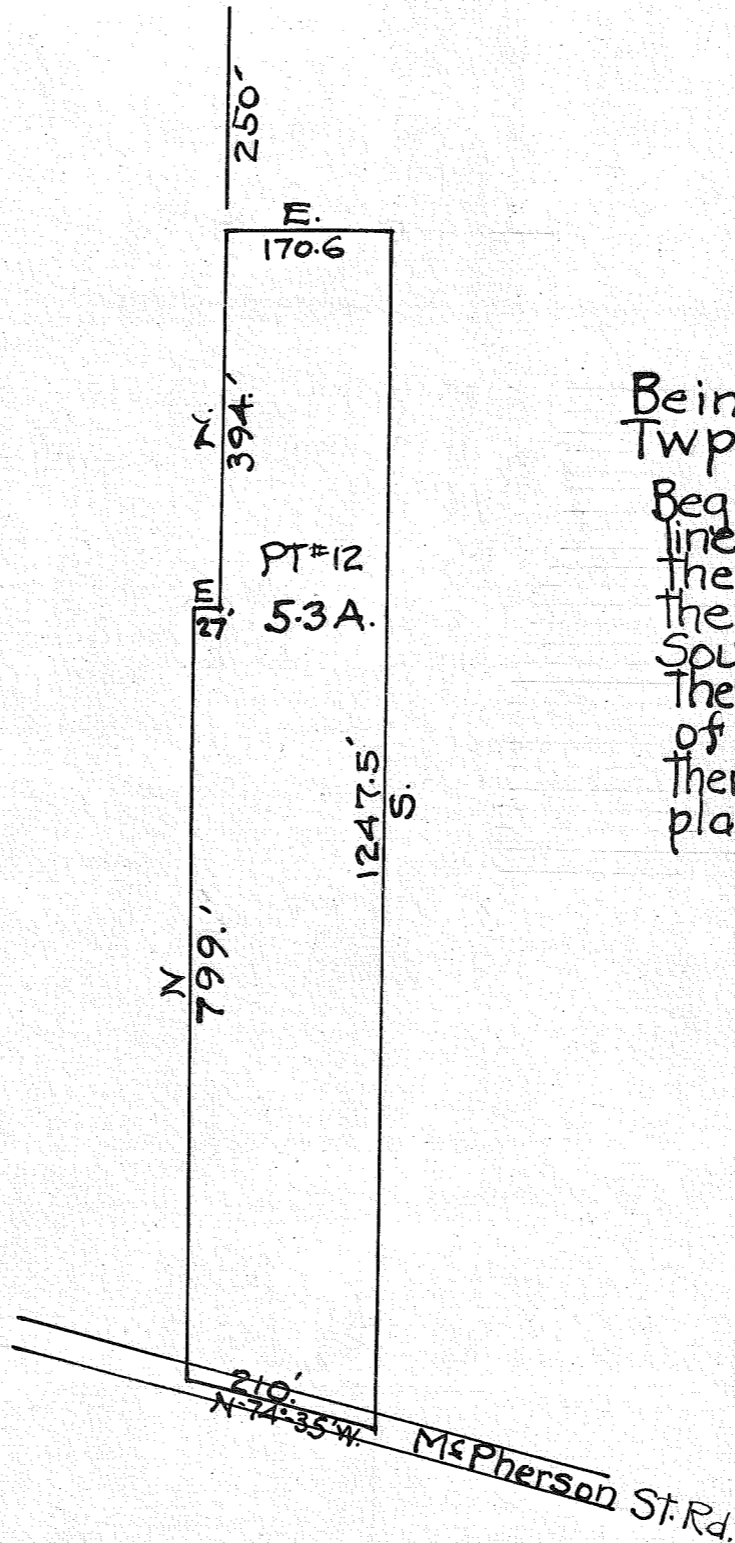

LEGAL DESCRIPTION

Being a part of the S.W. 1/4 Sec. 17, Madison Twp. and described as follows.

Beginning at a point 250 ft. South of the center line and 801 ft. East of the N.W. corner of the S.W. 1/4 Sec. 17. thence East and parallel with the center line of said Sec. 17; 170.6' to a pin, thence South 1247.5 ft. to the center of McPherson St. Rd. Thence N-74-35 W. 210 ft. along and with center of said road to a point; thence N-799' to a point; thence East 27' to a point; thence North 394' to the place of beginning, containing 5.3 Acres.

F.S. & M.E. CRAWFORD SURVEY

S.W. 1/4 SEC. 17 - MADISON TWP.

Oct. 9 - 1926 H.C. Lynch, C.E.

Scale 1" = 200'