

LOT SURVEY FOR Ben Henson Date 12-6-67

TOWN Mansfield OHIO NO. _____

OWNER Ben Henson OCCUPANT _____

SUB-DIV. Carl Hedges Roseland PT. OF NW OR SEC. 17 TWP. E1 R. 18

PLAT RECORDED IN VOL. 10 NO. _____ PAGE 19 OF Deed Records

square 1/2 sized

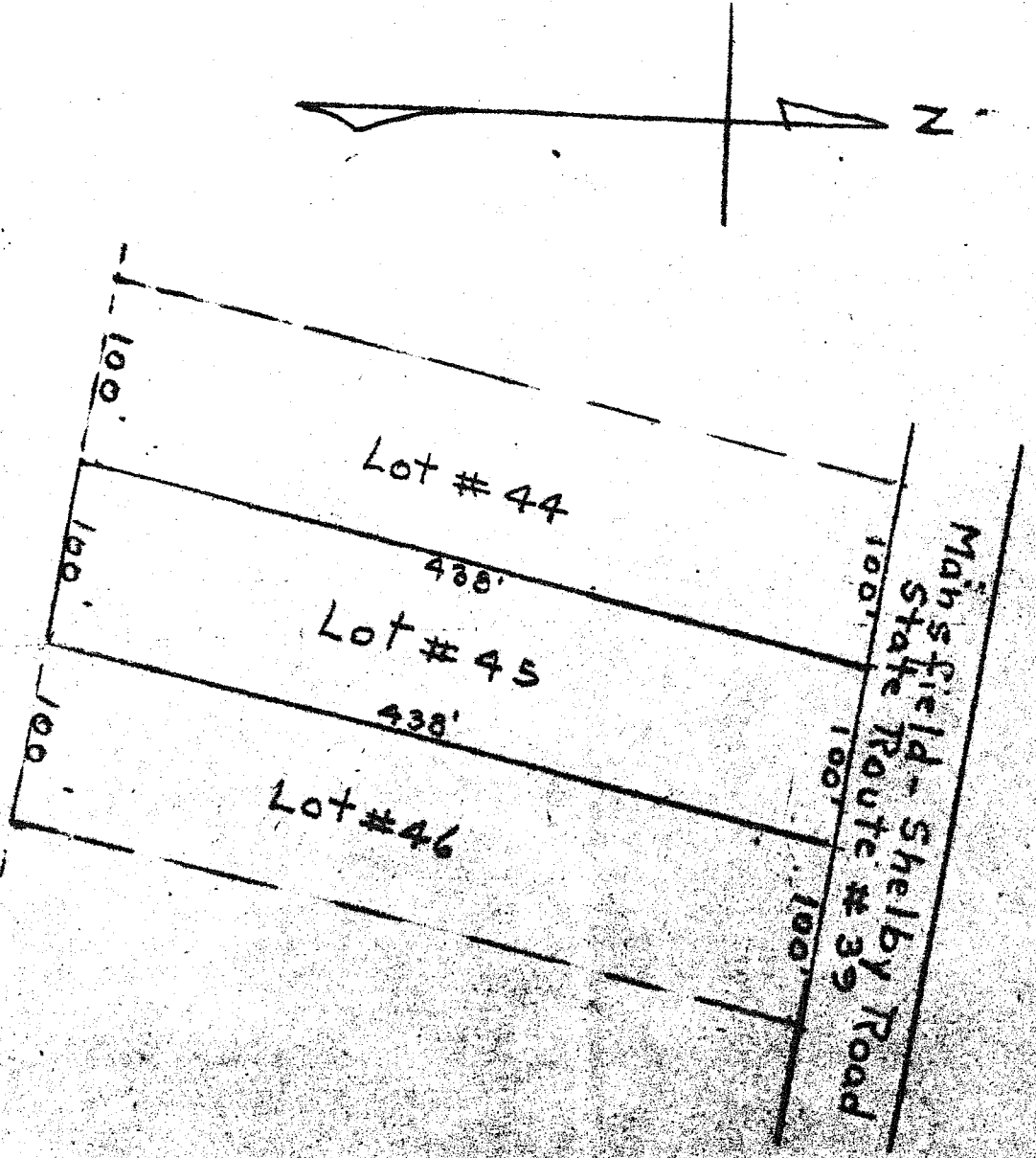

DESCRIPTION OF BUILDINGS

No. 1 _____
No. 2 _____
No. 3 _____

I HEREBY CERTIFY THAT I HAVE MADE A SURVEY OF THESE PREMISES AND FIND THE LOT SIZE, BUILDING, EASEMENTS, SET-BACK LINES, ETC. TO BE SHOWN.

H.C. Sward 11 3
SURV. LIC. # 983 ENGINEER AND SURVEYOR, MANSFIELD.