

Ina C Herring

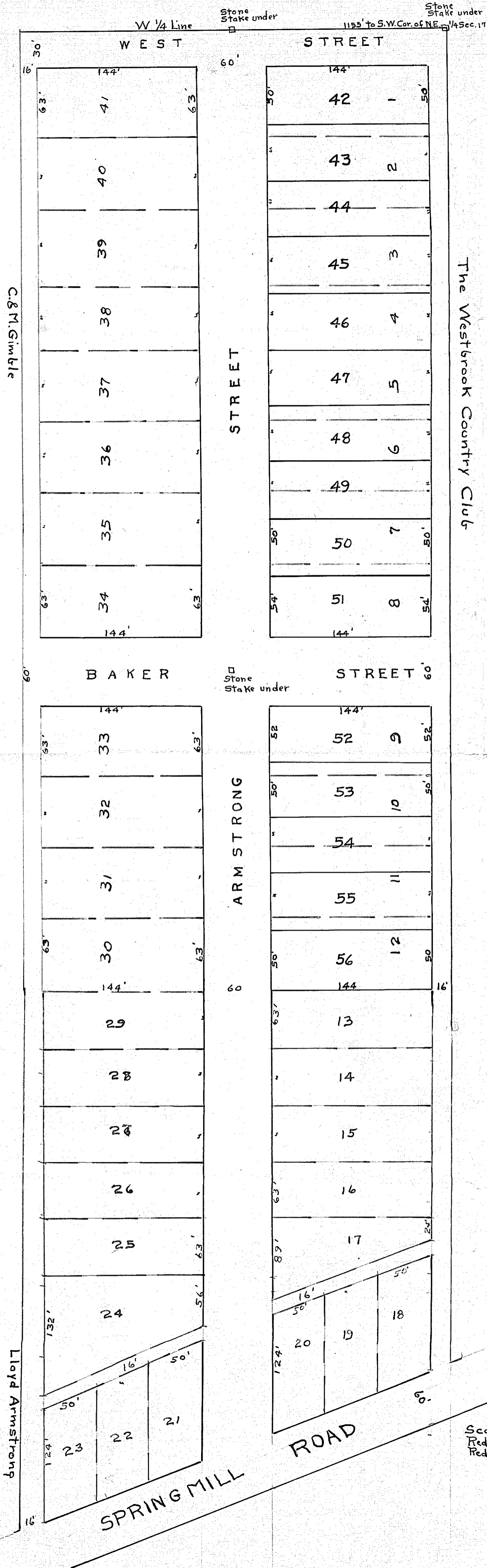

SHAFER'S SUBDIVISION OF

LOTS 1 TO 12 INCL. IN ARMSTRONG & BAKER'S ADDN IN N.E. 1/4 SEC. 17 MADISON TWP.

We, the owners of Lots # 1 to 12 inclusive of the consecutive Lots in Armstrong & Baker Addn hereby adopt this subdivision of said lots as shown by the within plat.

Witnesses:
 1. *Frank Trace*
 2. *Ruth Trace*
 State of Ohio, County of Richland
 Personally appeared before me a notary in & for said county & state the above signed owners who acknowledge these signatures to be their free act & deed.
Wilbur O. Weir
 Notary Public, Richland, Co. Sec. 6

County Auditor
 Received Nov. 4, 1926
 Transferred Nov. 4, 1926
J. C. Howard
 Co. Auditor

We, the planning commission of the City of Mansfield hereby approve this subdivision of lots in Armstrong & Baker's Addn
 11/4/1926
F. B. Wolff
 Sec'y Planning Commission

I, hereby certify the within plat to be correct
H. C. Sward, C. E.

County Recorder
 Received Nov. 4, 1926 at 2:15 P. M.

Recorded Nov. 16, 1926 in Plat Book # 13 Page 11
Harry E. Paulsen
 Co. Recorder

APPROVED
J. S. Allen
 County Surveyor
 per H.C.S.

6 P. M.



Scale 1" = 60' on replatted lots
 Red lines are old lot lines
 Red numbers are old lot numbers