

John <sup>Shue</sup> ~~Shue's~~ Allotment to Lewis Long's  
 Crystal Springs Allotment  
 and being a part of the North West 1/4  
 of Sec 16 Tp 21. Range 18.

Beginning on the corner on the north boundary line  
 of said quarter, 1328 feet west from the northeast corner  
 of said quarter; running thence west on the north boundary  
 line 516 feet; thence north parallel with the north boundary  
 line 894 1/2 feet; thence east 516 feet; thence north  
 parallel with the section line 888 1/2 feet to the place  
 of beginning.

# 21724  
 Re-recorded

Recorded Nov 29 1915  
 at 11:50 A.M.

Re-recorded Nov. 30, 1915  
 in Plat Book #10 page 4  
 Elias J. Steuben  
 Recorder.

Vol 19 Page 22

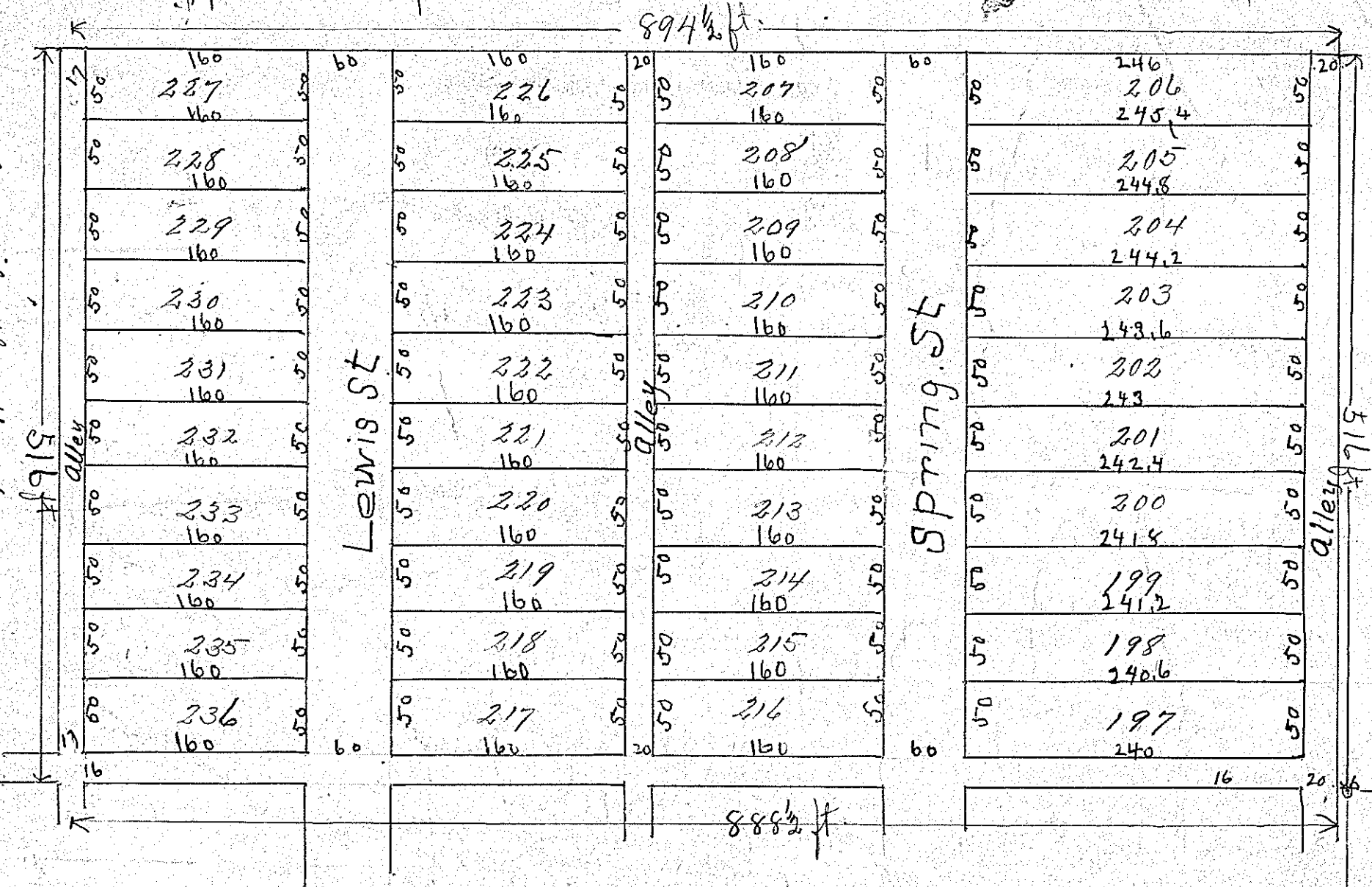

Shereby certify that the above plat  
 and notes are correct  
 Great Land

Recorded June 15 1915 at 4:00 P.M.  
 Recorded June 21 1915 John M. Hunt  
 Vol 19 Page 22.  
 # 20091

I, John Ihre, the undersigned, owner of the land shown on this Plat and survey,  
 do hereby assent to and adopt this subdivision of the same, and the same is  
 made at my request. The streets as shown on this Plat are hereby dedicated to public use.

John Ihre

State of Ohio, Richland County, ss.

This 12<sup>th</sup> day of June, 1915. Personally appeared before me, a notary public  
 John Ihre, who acknowledged the signature thereof to be his voluntary act  
 and deed for the purposes therein mentioned. In testimony whereof I hereunto set  
 my hand & official seal on day & date above given

H. J. Bisseman

Notary Public

Transferred.  
 J. A. Dalton  
 Co. Auditor  
 per J. A. Howard  
 Dept. Auditor

1328 ft.  
 corner