

FROM: C.F. ROLLINS, JR

Ward

RICHLAND COUNTY
ENGINEERING DEPT.
COURT HOUSE
MANSFIELD, OHIO

TO: LEON JEFFERSON

SUBJECT: LOT #33, CRYSTAL SPRINGS
ALLOTMENT, NW 1/4 SEC 16
MADISON TOWNSHIP

DATE: 10 JUNE 1958

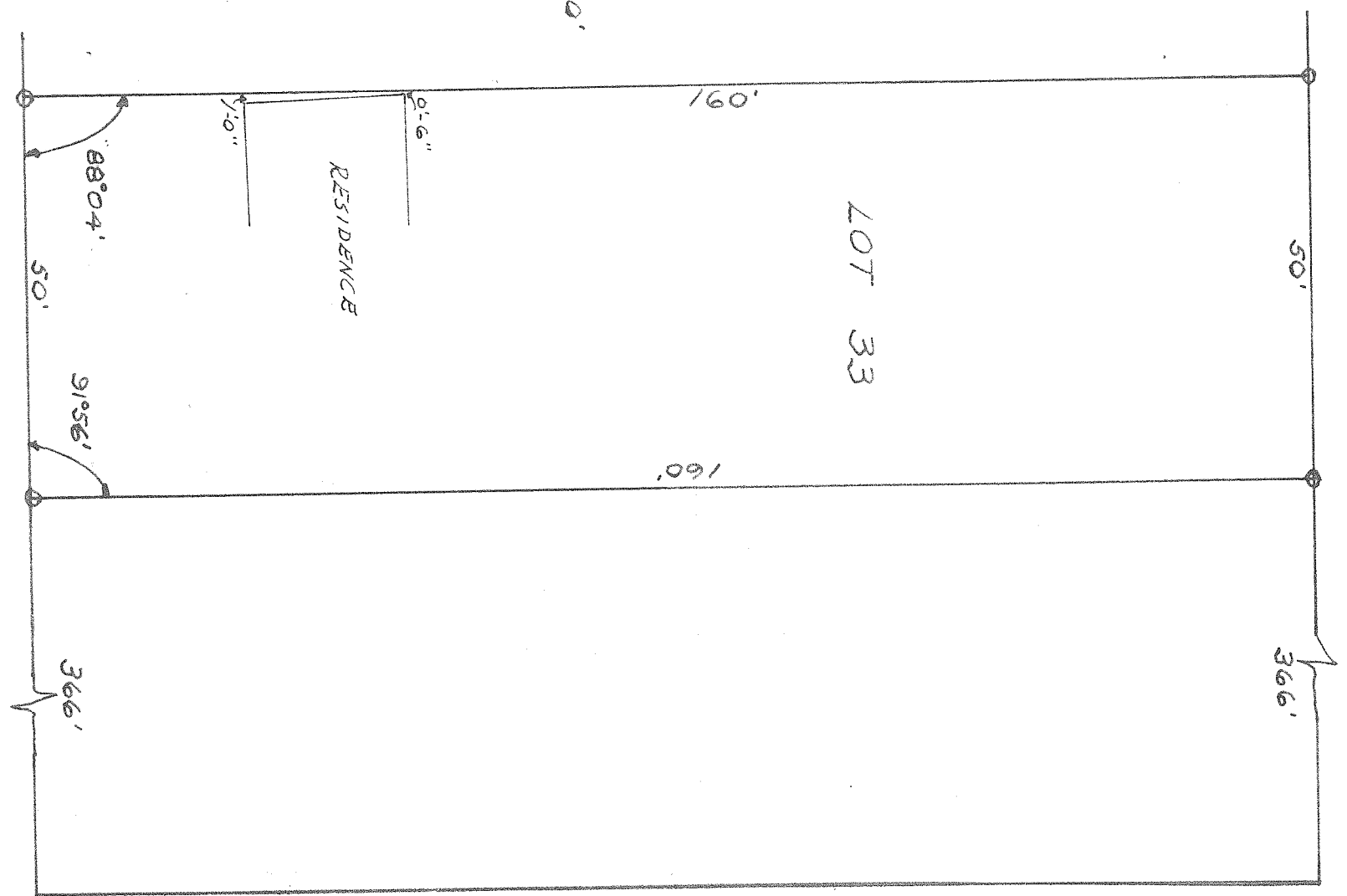

SCALE: 1" = 20'



HARMON STREET

BOWMAN STREET

[Handwritten signature]
REG SUR #4485

[Handwritten initials]