

LOT SURVEY FOR R W Berger

DATE 10-4-48

TOWN Mansfield OHIO

NO. 630 Wayne St

OWNER Leppert Mach Co

OCCUPANT Leppert Mach Co

SUB-DIV Deed RECORDED IN VOL. 238 NO. 494 PAGE 494 OF Deed Records

FR. OR. SW OR. 15 TR. 21 RM. 18

UNBLINDED Lot

SCALE 1" = 50'

60 Wayne St

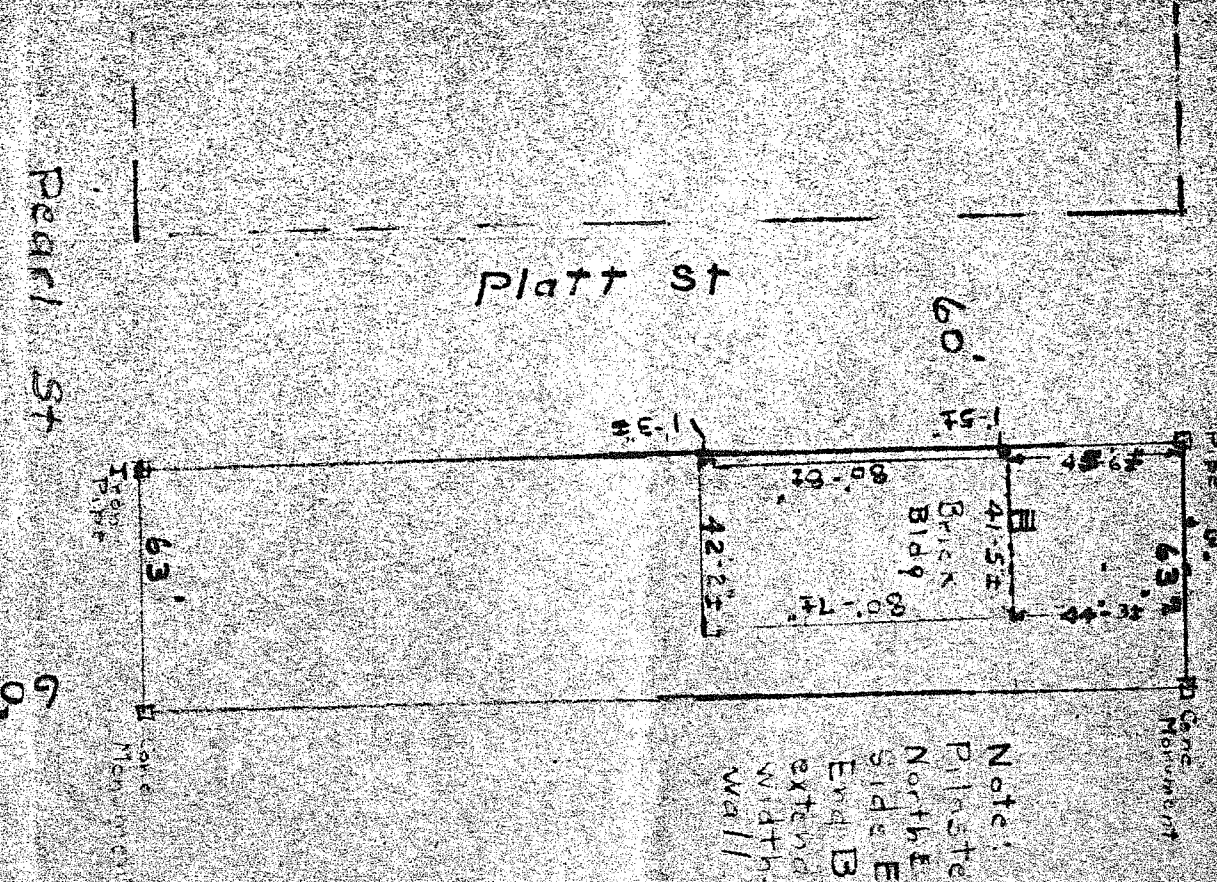

DESCRIPTION OF BUILDINGS

No. 1 1 Story Brick Shop

No. 2

No. 3

I HEREBY CERTIFY THAT I HAVE MADE A SURVEY OF THESE PREMISES AND FIND THE LOT SIZE, BUILDINGS, EASEMENTS, SET-BACKS, ETC. TO BE SHOWN. HC Soud ENGINEER AND SURVEYOR, MANSFIELD, OHIO

REC. 5067 # 952