

973.35 FT. TO THE WEST LINE OF THE SW 1/4 SECTION 15

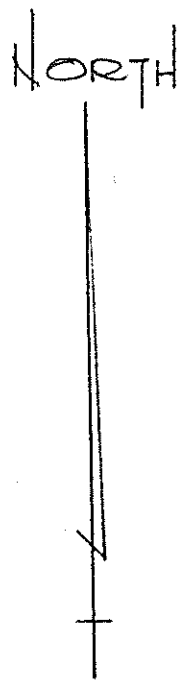

029 M. 35° 05' S

TAYLOR
5.128 AC.

- ⊙ INDICATES PROPERTY CORNERS OF THIS SURVEY
- INDICATES CONC. MONUMENTS WITH 1" BRASS PINS, ROUND

THE OHIO BRASS CO.
35.3 AC.

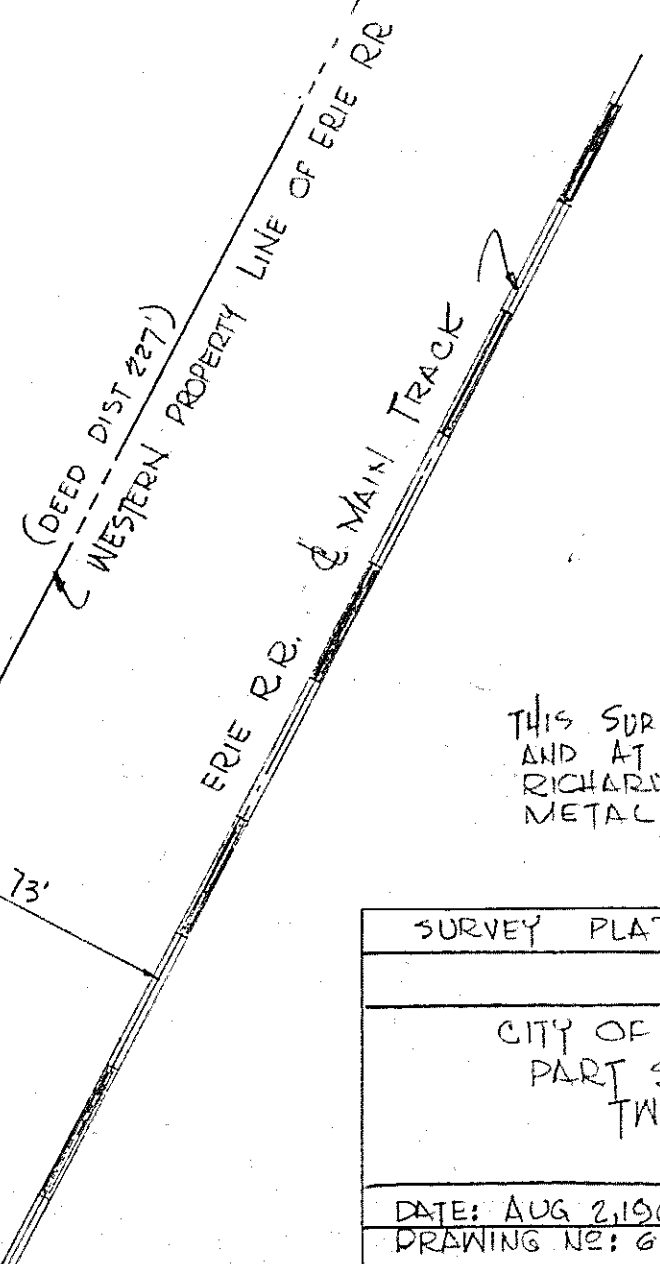

THIS SURVEY WAS MADE FOR AND AT THE REQUEST OF RICHARD TAYLOR, TAYLOR METAL PRODUCTS.

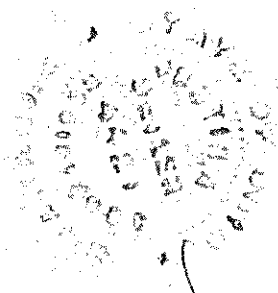

Justin A. Seiler
SURVEY BY: JUSTIN A. SEILER
REG. SURVEYOR #4421

SURVEY PLAT FOR PROPERTY TRANSFER	
TAYLOR	
CITY OF MANSFIELD, OHIO PART SW 1/4 SECTION 15 TWP 21, R-18	
DATE: AUG 2, 1969	SCALE: 1" = 50'
DRAWING NO: 69537	DRWN BY: JAC