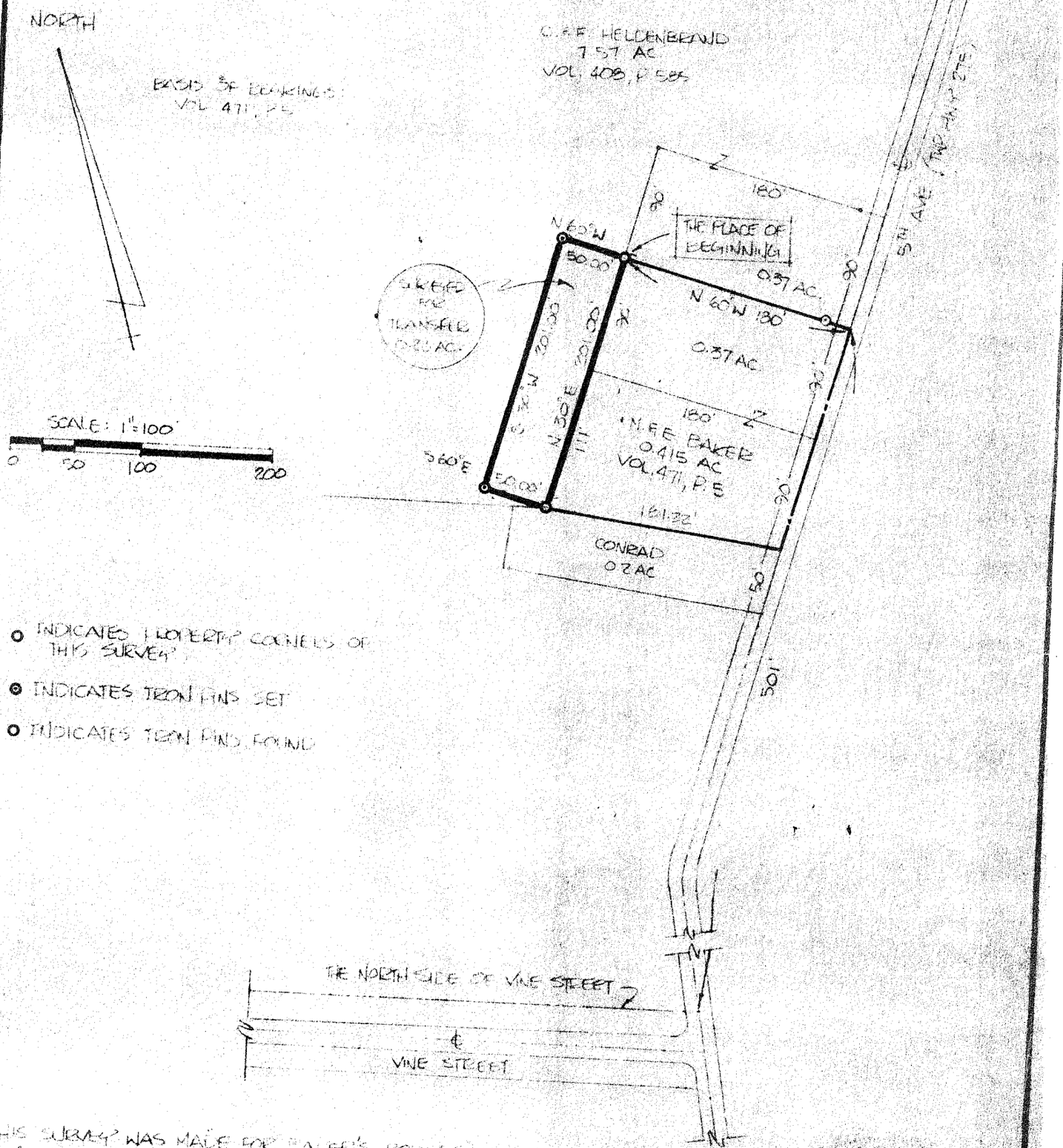

THIS SURVEY WAS MADE FOR BAKER'S BODY SHOP AT THE REQUEST OF MR. LARRY BAKER.

SURVEY PLAT FOR PROPERTY TRANSFER
HELDENBRAND TO BAKER
PT. SE 1/4 SEC 15, TWP. 21, R-18 MADISON TOWNSHIP RICHLAND COUNTY, OHIO
DATE: MAY 10, 1982 SCALE 1"=100'
DRWG. NO.: 821749 DRWN. BY: TDS

Justin A. Seiler

SURVEY BY: JUSTIN A. SEILER
REG. SURVEYOR # 4421
52 1/2 N MAIN, MANSFIELD