

1" = 100'

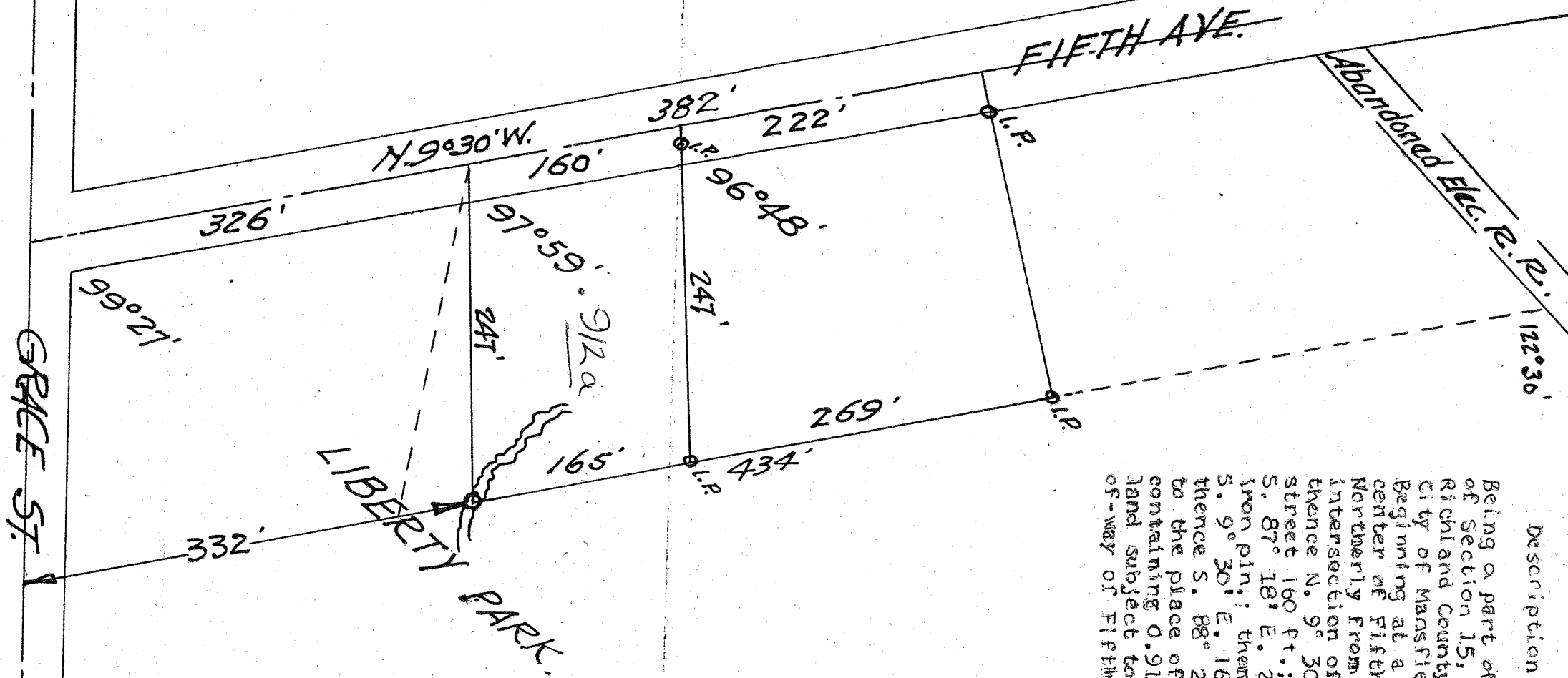

Description

Being a part of the S.E. 1/4 of Section 15, Madison Twp., Richland County O. in the City of Mansfield. Beginning at a point in the center of Fifth Ave. 326 ft. Northerly from the intersection of Grace St.; thence N. 9° 30' W. in said street 160 ft.; thence S. 87° 18' E. 247 ft. to an iron pin; thence S. 9° 30' E. 165 ft.; thence S. 88° 29' W. 247 ft. to the place of beginning, containing 0.912 Acres of land subject to the right-of-way of Fifth Avenue.

GRACE ST.

LIBERTY PARK.

FIFTH AVE.

Abandoned Elec. R. R.

NOTE: ...

... and ...

...

...

34