

WAR 05

THIS SURVEY WAS MADE FOR
E.G. SUTTON AT THE REQUEST
OF MERVIN R. SHAFFNER, OF THE
RICHLAND REALTY CO.

THE EAST LINE OF
SE 1/4 SEC. 15

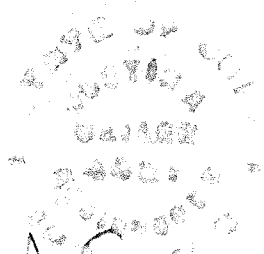
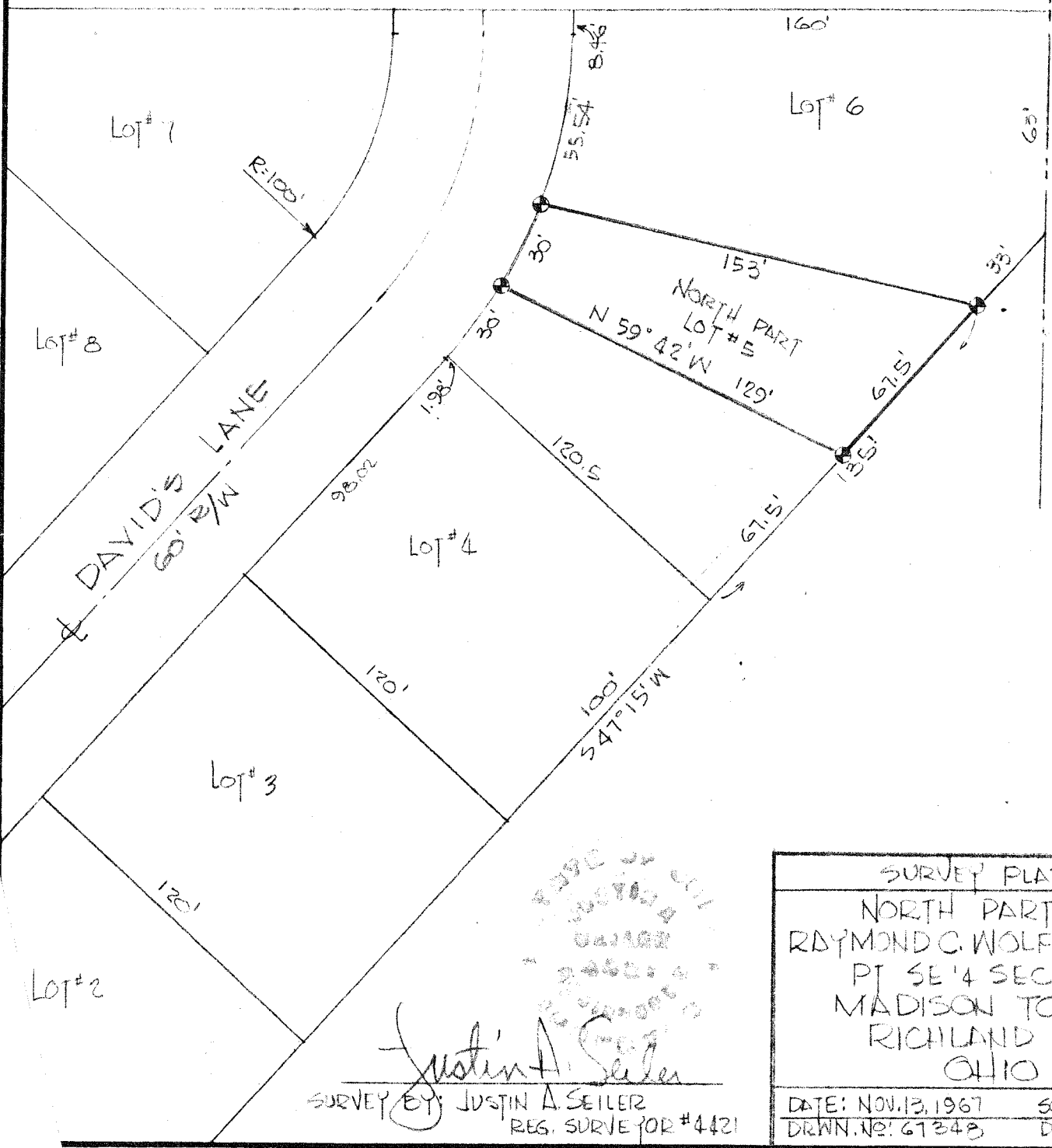

Justin A. Seiler

SURVEY BY JUSTIN A. SEILER
REG. SURVEYOR #4421

SURVEY PLAT	
NORTH PART LOT #5 RAYMOND C. WOLF SUBDIV. PT SE 1/4 SEC. 15, MADISON TOWNSHIP RICHLAND CO., OHIO	
DATE: NOV. 13, 1967	SCALE: 1"=50'
DRWN. NO: 67348	DRWN. BY: JAS