

437

GRACE

Bell Heights

16' ALLEY

CLEVELAND ST

22' 6" ALLEY

SOUTHWESTERN

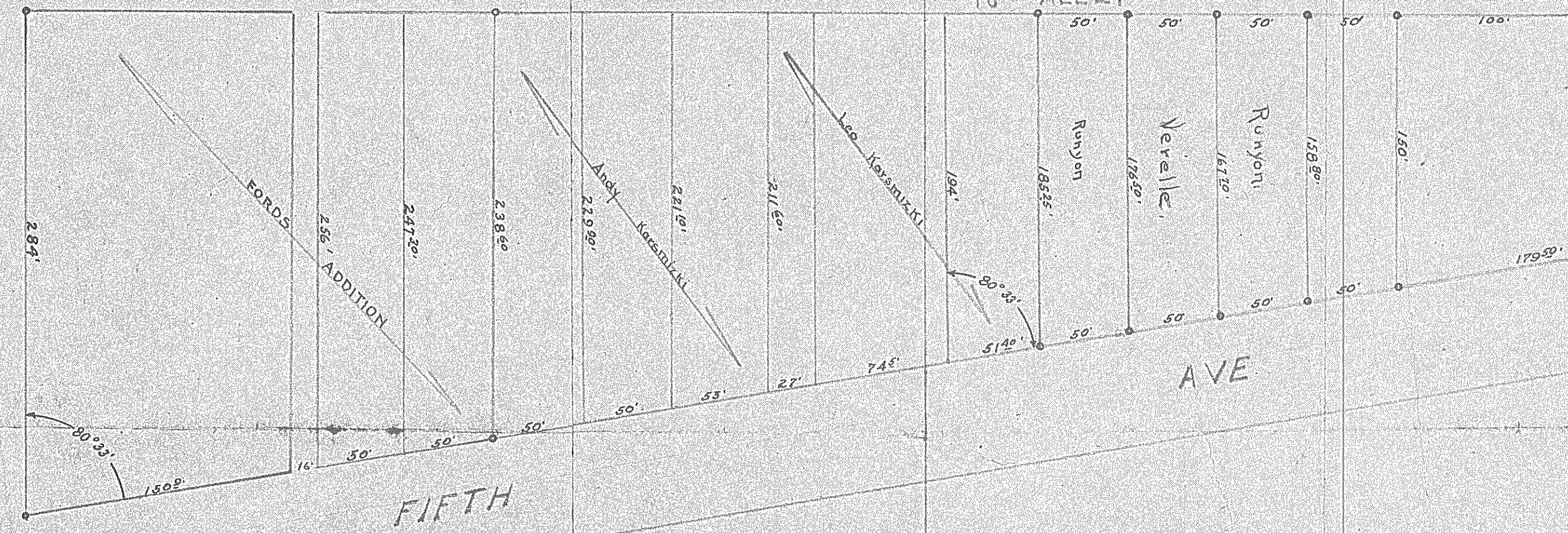

FIFTH

LOT SURVEYS  
IN  
S.E. 1/4 SEC. 15  
T. 21 R. 18,  
MADISON TWP.  
RICHLAND CO.



\$ T: 60.

W. R. Runkle, C.E.  
Feb. 14, 1901.