

I HEREBY CERTIFY THAT I HAVE MADE A SURVEY OF THE HOYT AND ADA FORD TRACT IN THE S.E. 1/4 SEC. 15 TWP. 21 RANGE 18 AND THAT ALL NOTES AND MEASUREMENTS ARE CORRECT

Wm. L. Bochardt
SURVEYOR
MARCH 1933
SCALE 1" = 200 FT.

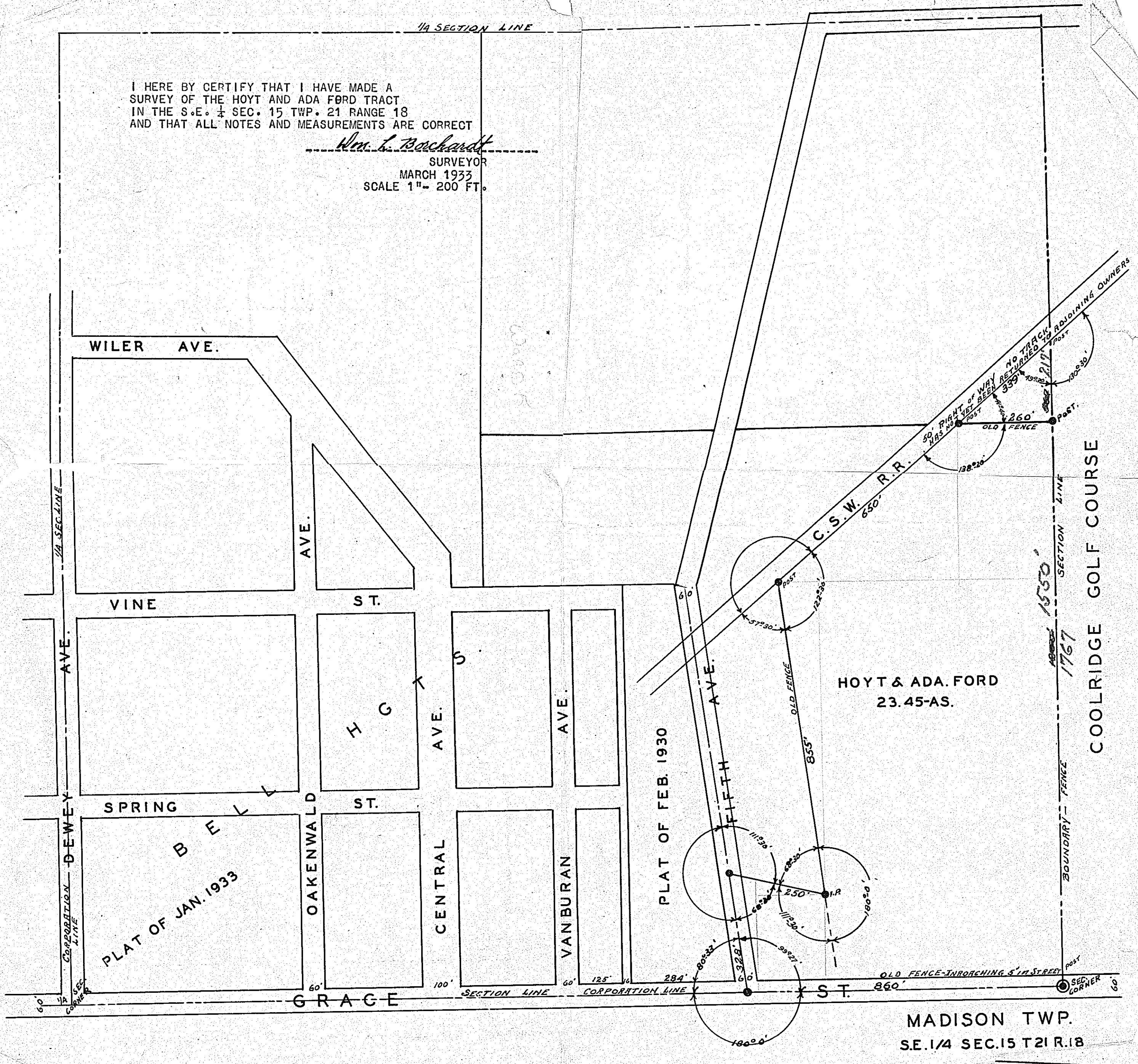

MADISON TWP.
S.E. 1/4 SEC. 15 T21 R. 18