

WARD 5

PHILLIP MARCUS
Consulting Engineer and Surveyor
191 PARK AVENUE WEST
MANSFIELD, OHIO

April 1, 1965

THE NORTH ONE-HALF OF LOT NO. 8
RAYMOND C. WOLF ALLOTMENT
S.E. $\frac{1}{4}$, SECTION 18, MADISON TOWNSHIP
RICHLAND COUNTY, OHIO
PLAT VOL. 19, PAGE 11

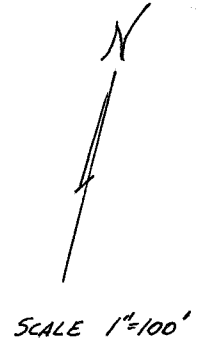
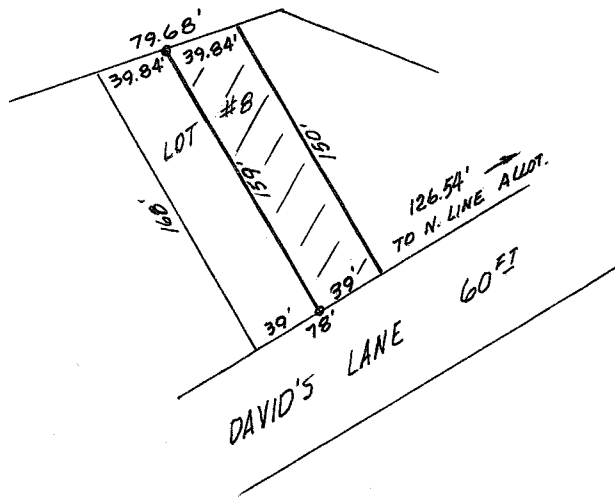

I, Phillip Marcus, certify that iron pins mark the boundary of the above lot.

Phillip Marcus

Phillip Marcus
Reg. Surveyor # 4518