

DESCRIPTION FOR PARCEL # 1

SURVEY OF LOTS # 281 & 282 FOR O.O. CONNOR IN COOLIDGE HEIGHTS.

BEING KNOWN AS A PART OF LOTS 281 & 282 AND MORE FULLY DESCRIBED AS FOLLOWS:-
 BEGINNING AT THE NW CORNER OF LOT #282
 THENCE SOUTHEASTERLY ALONG THE NORTHERLY LINE OF LOT #282 A DISTANCE OF (181')
 THENCE IN A SOUTH WESTERLY DIRECTION THRU LOT 282 & 281 TO A POINT IN THE SOUTH LINE OF LOT 281
 SAID POINT BEING (45') EASTERLY OF THE SOUTH WEST CORNER OF SAID LOT #281
 THENCE WESTERLY ALONG THE SOUTHERLY LINE OF LOT # 281 A DISTANCE OF (45') TO A POINT IN THE SW.
 CORNER OF SAID LOT # 281
 THENCE NORTHERLY ALONG THE WESTERLY LINE OF LOTS #281 & 282 A DISTANCE OF (58') TO A POINT
 THENCE CONTINUING NORTH ON THE WEST LINE OF SAID LOT (282) A DISTANCE OF (34') TO THE PLACE
 OF BEGINNING.

DESCRIPTION FOR PARCEL # 2

BEGINNING AT A POINT ON THE SOUTH EASTERLY LINE OF LOT # 281 SAID POINT BEING 45' EASTERLY OF
 THE SW. CORNER OF LOT #281
 THENCE IN A NORTH EASTERLY DIRECTION THRU LOTS 281 & 282 A DISTANCE OF 121'.
 THENCE ON A CURVE TO THE RIGHT HAVING A RADIUS OF 100' A DISTANCE OF 123.4 TO A POINT
 THENCE SOUTHERLY A DISTANCE OF 15.3' TO A POINT IN THE SE. CORNER OF LOT 281
 THENCE IN A SOUTHWESTERLY DIRECTION ON THE NORTH WESTERLY LINE OF LOT #281 A DISTANCE OF 114'
 TO THE PLACE OF BEGINNING
 THE ABOVE DESCRIBED TRACT OF PARTS OF LOTS 281 & 282 AS RECORDED IN VOLUME 14 PAGE 6 OF THE
 RECORDERS RECORD OF PLATS.

I CERTIFY THAT THE PLAT AND NOTES ARE CORRECT

G. A. Derrill
 REGISTERED SURVEYOR #955

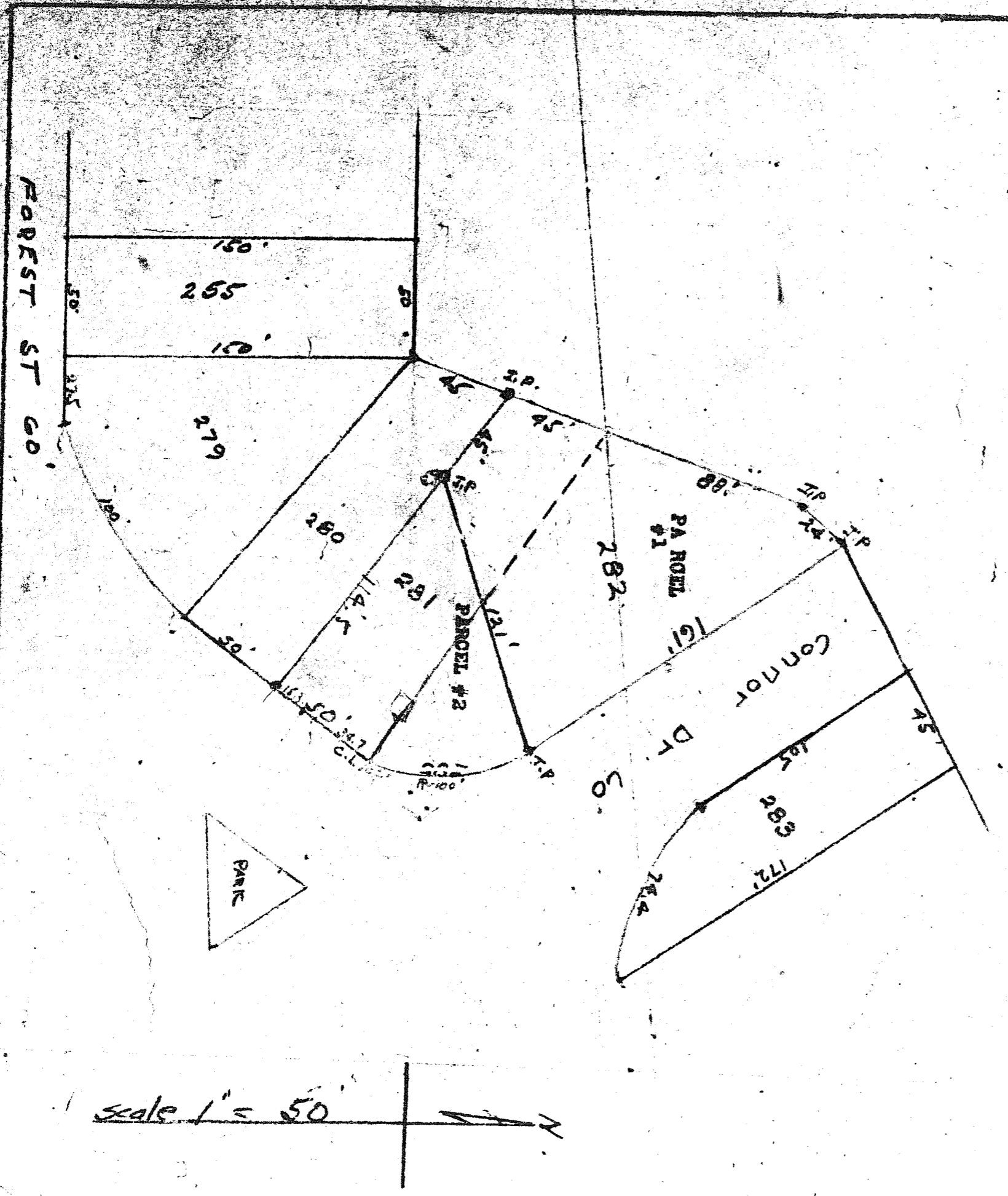

scale 1" = 50'