

SURVEY FOR
THE OHIO EDISON COMPANY
MANSFIELD-OHIO
RICHLAND COUNTY

PT. N.W. QT. SEC. 15 TWP. 21 RA. 18
MADISON TOWNSHIP
SCALE - 1" = 100'
JUNE 1951

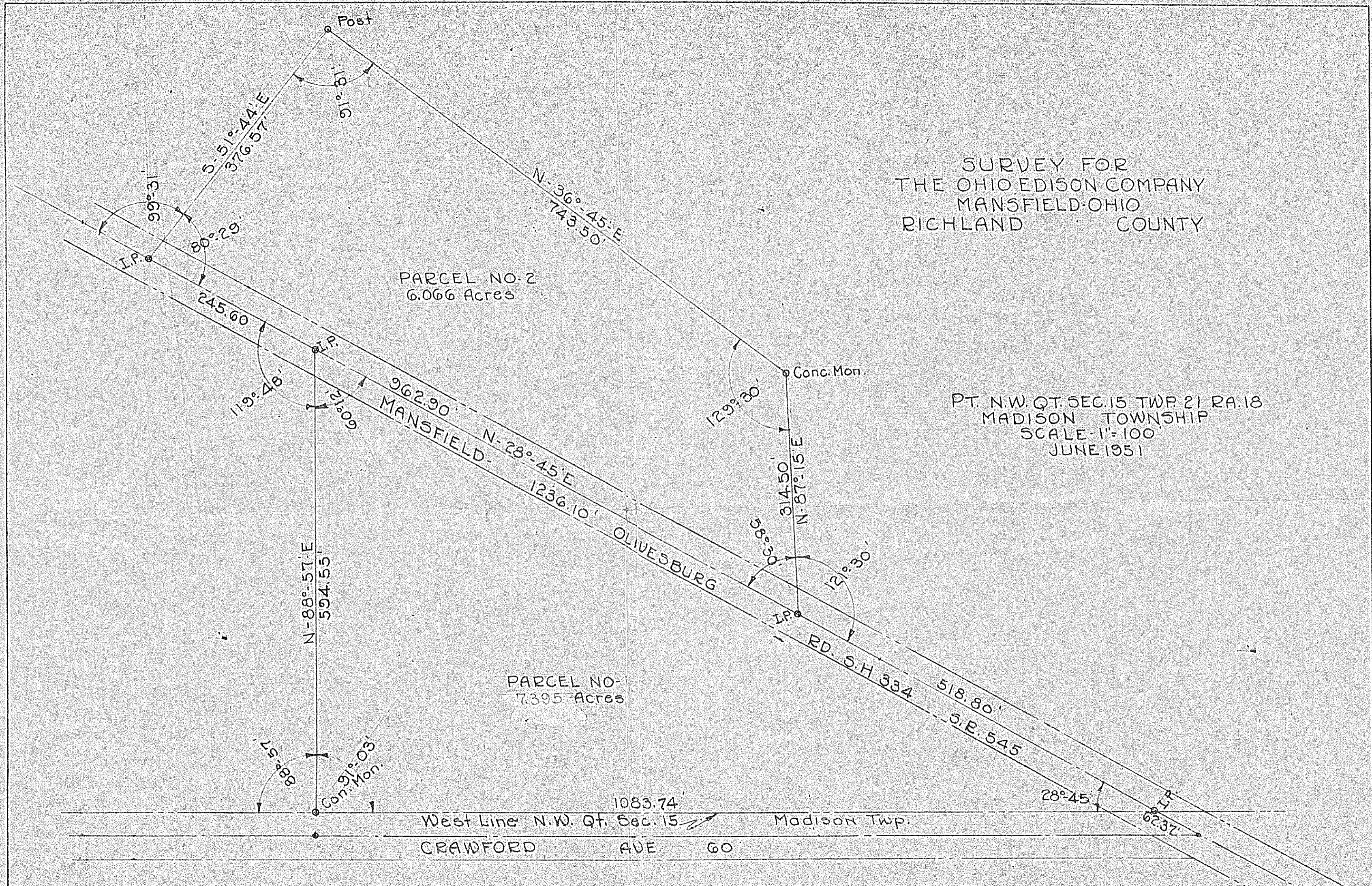

FORD & CARPENTER ADD.
VOL. 9 PAGE 19

I hereby Certify the Within Plat & Notes
are Correct.

Walter R. ...
Reg. Surveyor - 931

RICHLAND COUNTY ENGINEER

SURVEY & NOTES BY
D.L. BORCHARDT
OFFICE OF COUNTY ENGINEER