

South R/W of Fleming Falls Rd.

N.E. corner of N.E. $\frac{1}{4}$ Sec. 15,
Twp. 21, Range 18

Survey of property owned by
Thomas C. Plaster & Delta L. Plaster

N



Scale
1" = 200'

East line of Sec. 15 ~ & Ward Rd.

1452'

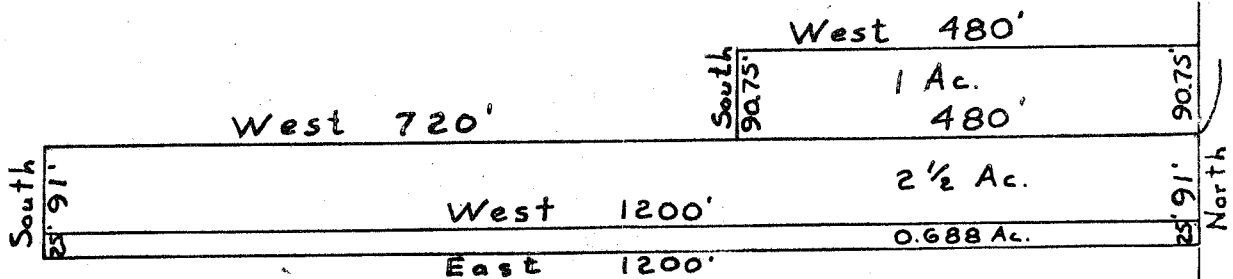

Robert A. Cumming 10-28-66
Reg. Sur. # 4939