

CURVE DATA	
A	R=848.51' Δ=3°32'45" Δ=52.51' C=52.50 CB=N 32°24'11"W
B	R=868.51' Δ=5°15'00" Δ=79.58' C=79.55' CB=N 28°0'18"W
C	R=848.51' Δ=5°30'15" Δ=81.52' C=81.48' CB=S 22°31'41"E

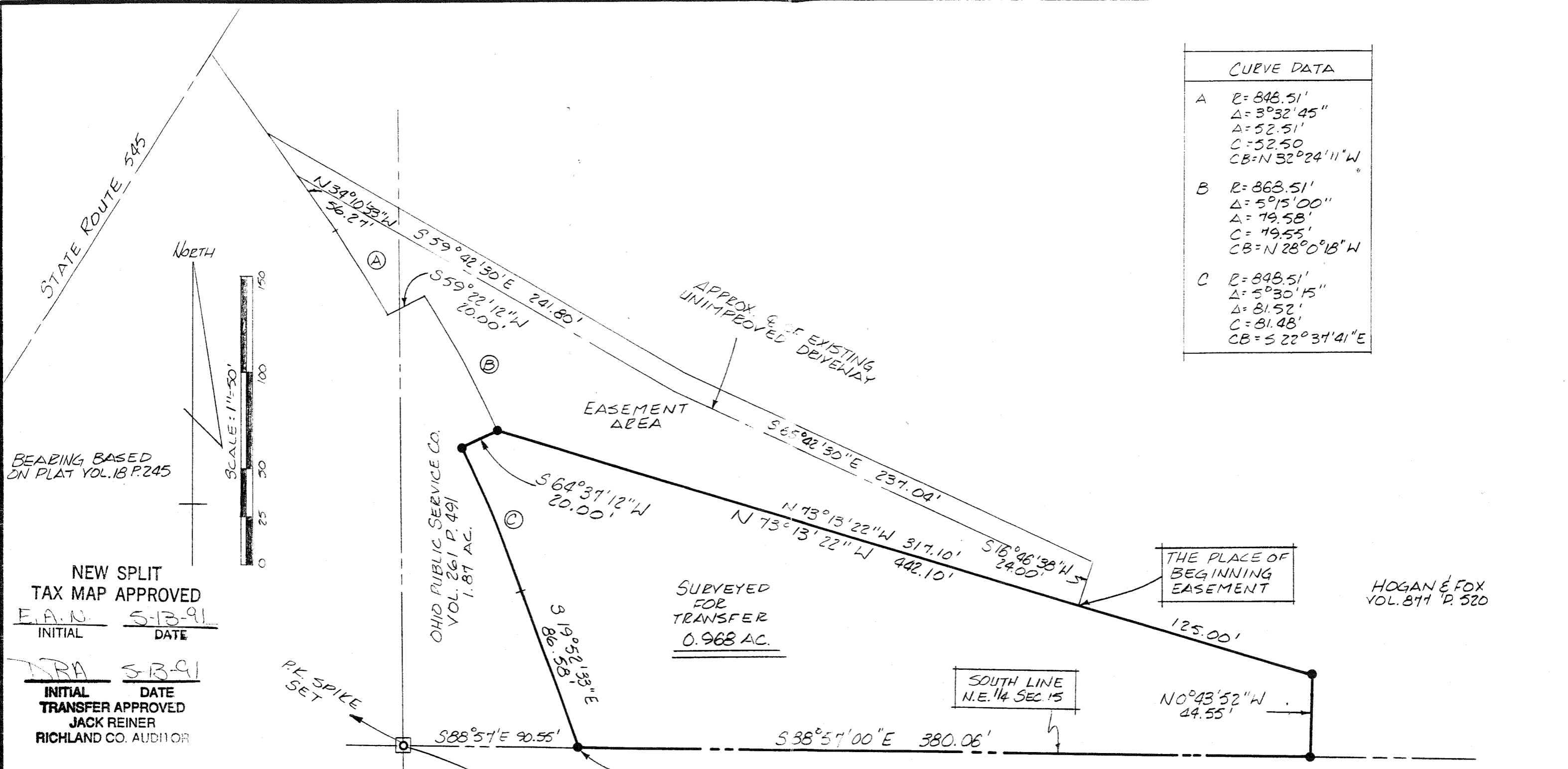

NEW SPLIT TAX MAP APPROVED

E.A.N. 5-13-91
INITIAL DATE

JRA 5-13-91
INITIAL DATE

TRANSFER APPROVED
JACK REINER
RICHLAND CO. AUDITOR

HOGAN & FOX
VOL. 877 P. 520

"The grantor, grantee and all subsequent owners or assignees taking title from, under or through the grantor or grantee agrees that any use or improvement made on this land shall be in conformity with all existing valid zoning, platting, health, or other lawful rules and regulations."

Douglas C. Seiler 5/21/91

SURVEY BY: DOUGLAS C. SEILER
REG. SURVEYOR # 6869
52 1/2 NORTH MAIN ST.
MANSFIELD, OHIO
(419) 525-3644

APPROVED BY THE MANSFIELD CITY PLANNING COMMISSION:
NO PLAT REQUIRED.

SIGNED: *Donald J. Hogan*
SECRETARY, CITY PLANNING COMMISSION;
DATE: 5/13/91

• 5/8" Ø REINFORCING RODS W/ I.D. CAPS "SEILER #6869" SET.

SURVEY PLAT FOR THE OHIO EDISON CO.	
PT. N.E. 1/4 SECTION 15, T-21, R-18 MADISON TOWNSHIP RICHLAND COUNTY, OHIO	
DATE: MAY 13, 1991	SCALE: 1"=50'
DENIG. NO: 912151	DEWN. BY: JAA