

TO- LAWYERS TITLE INSURANCE CORP.

DATE - MAY 16, 1972

SUBJECT- LOCATION SURVEY

ORDER NO. 62146

PT. OF N.E. 1/4, SEC. 15

FOR - SMITH-SWAIN CO
AND/OR ITS NOMINEE

MADISON TWP. (21), R. 18

RICHLAND CO., OHIO - 1.027 ACRES

USE NO. 428

BUYER - JAMES PALM

ELEC. LINES

T.H. 270

5" GAS LINE

N. LINE, NE 1/4, SEC. 15
1470.65'

185'

1.P. FD.

PLEMING

FALLS RD.

TEL. LINE

1.P. FD.

1.P. FI.

HSE. NO.
428

2 1/2 ST. RES.

DRIVE

STONE

W. LINE, N.E. 1/4, SEC. 15

242'

160'

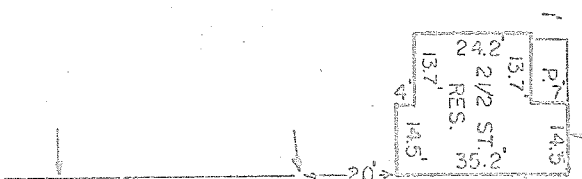

1.027 ACRE

SCALE 1" = 40'

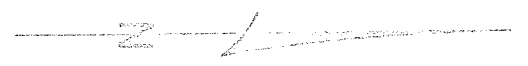

I HEREBY CERTIFY THAT A LOCATION SURVEY OF THE ABOVE PREMISES HAS BEEN MADE, THAT THERE ARE NO ENCROACHMENTS OR EASEMENTS VISIBLE ON THE GROUND OTHER THAN THOSE SHOWN ABOVE, AND THAT IRON PIPE HAVE NOT BEEN SET UNLESS INDICATED BY A * MARK. THIS SURVEY IS FOR MORTGAGE LOAN AND TITLE INSURANCE PURPOSES ONLY.

FRED E. KROCKA (Reg. Surveyor)

F. E. KROCKA & ASSOCIATES - SHILLY, OHIO

M.