

SECT. 14
PLAT OF SURVEY

-FOR-
THE PHILLIPS PETROLEUM CORP.
PT. OF S.E. 1/4, SEC. 14
T21, R18
MADISON TWP.
RICHLAND CTY

SCALE - 1" = 50'

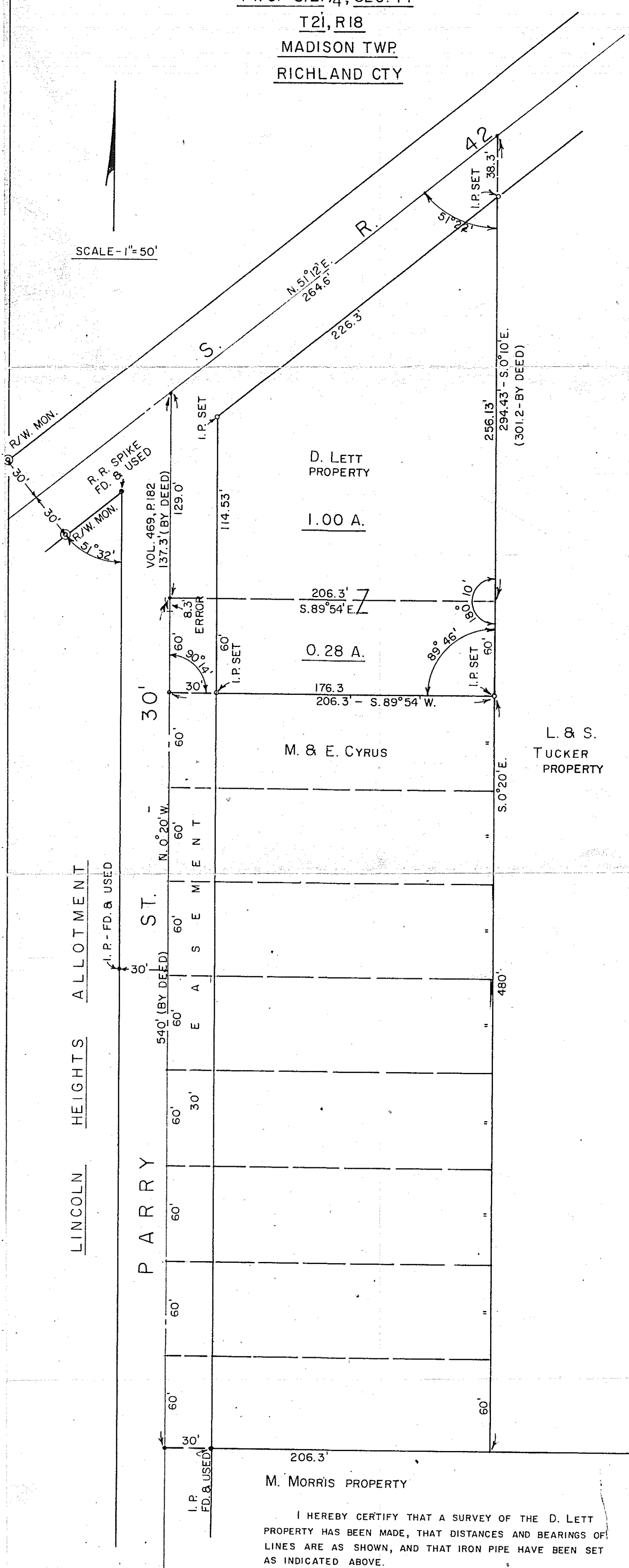

I HEREBY CERTIFY THAT A SURVEY OF THE D. LETT PROPERTY HAS BEEN MADE, THAT DISTANCES AND BEARINGS OF LINES ARE AS SHOWN, AND THAT IRON PIPE HAVE BEEN SET AS INDICATED ABOVE.

F. E. Krocka
F. E. KROCKA, REG. SURVEYOR NO. 3702
AUG. 19, 1960

Description- 1.28 Acre Parcel

Being a part of the southeast quarter of Section 14 in Township 21 (Madison) of Range 18 and commencing for the same on the east line of Parry Street (as dedicated) a distance of 189 feet south from the intersection of the east line of said street and the centerline of S.R. 42; thence N. 0° 20' W. along the east line of Parry Street a distance of 189 feet to a point on the centerline of S.R. 42; thence N. 51° 12' E. along the centerline of S.R. 42 a distance of 264.6 feet to a point; thence S. 00° 10' E. a distance of 294.43 feet to an iron pipe; thence S. 0° 20' E. a distance of 60 feet to an iron pipe; thence S. 89° 54' W. a distance of 206.3 feet to the place of beginning containing 1.28 acres, more or less but subject to a 30 foot easement along the west line of said parcel extending from the south-line of same to the south line of S.R. 42.