

LOT SURVEY FOR Repple DATE Aug 26/10

TOWN Madison Twp OHIO NO. _____

OWNER _____ OCCUPANT _____

SUB-DIV. Deed Pt. OF SE GR. SEC. 14 TWP. 21 RN. 18

PLAT RECORDED IN VOL. 284 NO. _____ PAGE 442 OF Deed Records

SCALE 1" = 100'

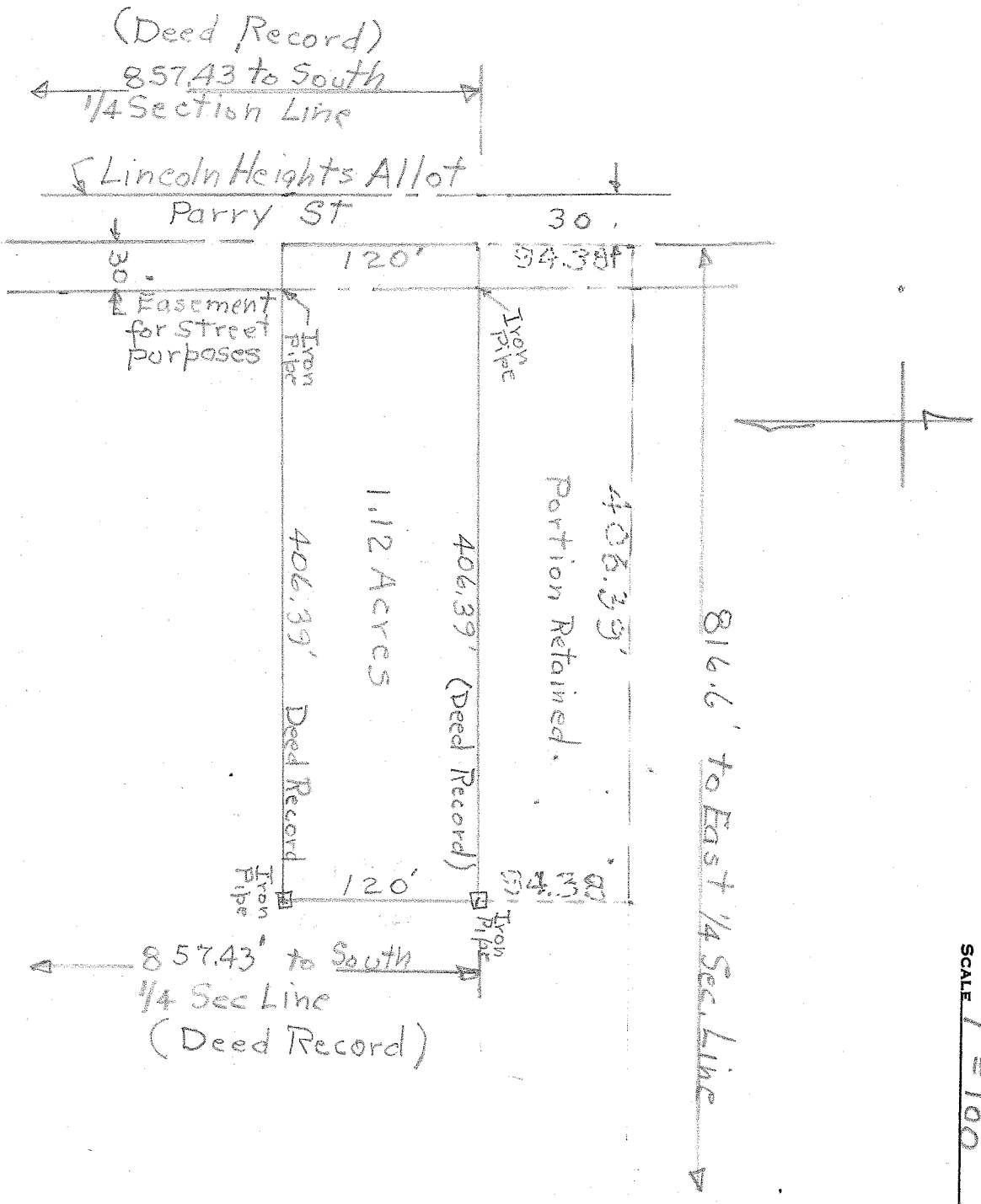

DESCRIPTION

Being a part of the S.E. 1/4 Sec. 14 Twp. 21 Range 18 and beginning for the same at a point 816.6 feet west of east line of said 1/4 Sec. line and 857.43 feet north of the south line of said Section,
 THENCE east parallel south 1/4 Sec line 406.39 feet to an iron pipe,
 THENCE south parallel with east 1/4 Sec. line 120 feet to an iron pipe
 THENCE west parallel with south Sec. line 406.39 feet to a point,
 THENCE north parallel with south 1/4 Sec. line 120 feet to place of beginning and containing 1.12 Acres more or less, but subject to 30 foot road easement on west side of tract

DESCRIPTION OF BUILDINGS

- No. 1 _____
- No. 2 _____
- No. 3 _____

I HEREBY CERTIFY THAT I HAVE MADE A SURVEY OF THESE PREMISES AND FIND THE LOT SIZE, BUILDINGS, EASEMENTS, SET-BACK LINES, ETC. TO BE SHOWN.

H.C. Sward ENGINEER AND SURVEYOR, MANSFIELD, OHIO
Surv. Lic #933