

THE MANSFIELD EXPRESSWAY STATE ROUTE US-30

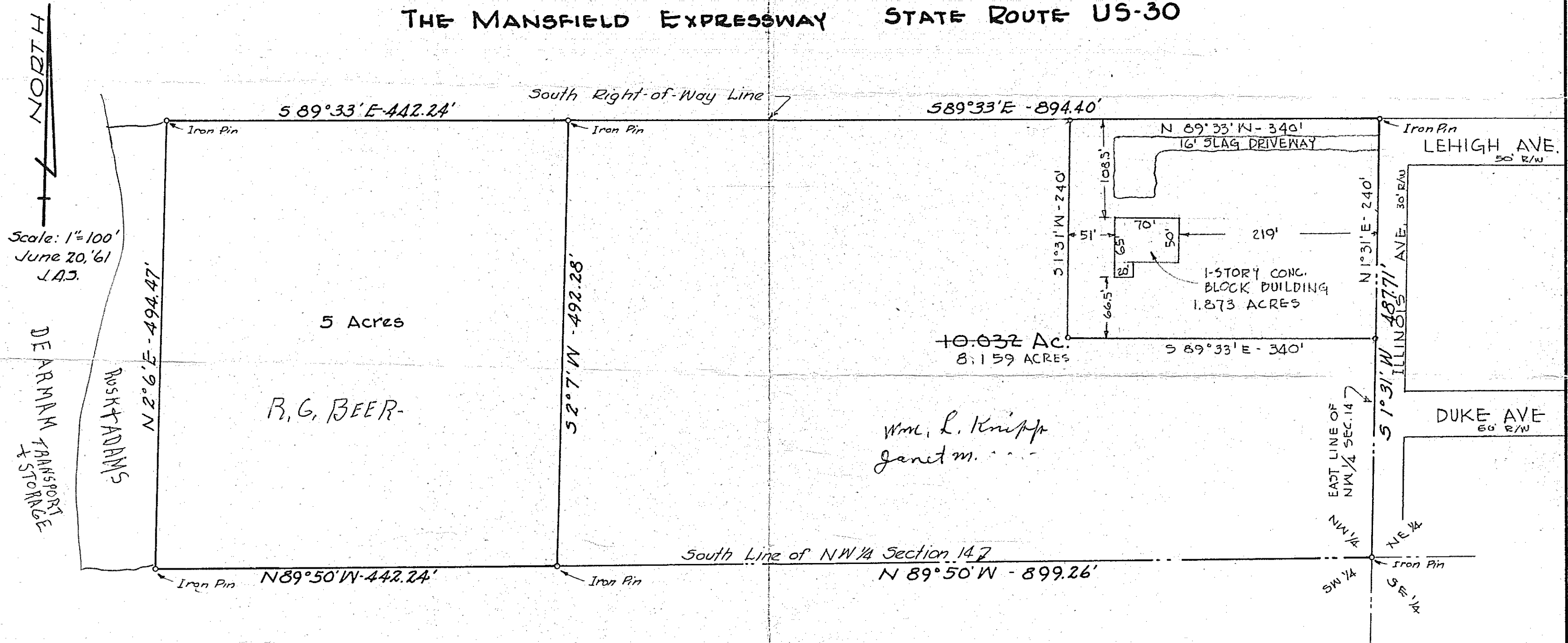

Scale: 1"=100'
June 20, '61
J.A.S.

DEARMAN
TRANSPORT
& STORAGE

RUSK & ADAMS

5 Acres

R.G. BEER-

Wm. L. Knipp
Janet M.

GOLF
COURSE

MANSFIELD
TIRE

SURVEY PLAT
D.S. BOOKWALTER
PT. NW 1/4 SECTION 14
MADISON TOWNSHIP
RICHLAND COUNTY, OHIO

CERTIFICATION OF SURVEY
I, Justin A. Seiler, do hereby certify
that I surveyed the property shown
hereon on June 17 & 19, 1961, and that
this plat is a true representation
thereof

6-24-61
Date

Justin A. Seiler
Justin A. Seiler
Reg. Surveyor #4421

522 944A

REV. 3-19-63 - 1.873 AC. PARCEL - J.A. SEILER