

PLAT OF BOUNDARY & LOCATION SURVEY
 TO: LAWYER'S TITLE INSURANCE CORP.

SEC 14

ORDER NO: 48509

LENDER: SWAIN MORTGAGE CO.

DESCRIPTION INFORMATION

LOT(S) NO: 13 & PTS. 15 & 28

BUYER: TODD & LACIE BERTOCH
 OWNER: TAMI L. MANN
 ADDRESS: 876 5TH AVE
 PLAT BOOK: 17 PAGE: 138
 SCALE: 1" = 40'

ALLOTMENT: BOYLES DALE ALLOT.
 CITY OR VILLAGE: (MANSFIELD), OHIO
 COUNTY: RICHLAND
 TOWNSHIP: MADISON RANGE: 1/4 (S)
 SECTION: 14, QTR: NW
 GREAT LOT: _____

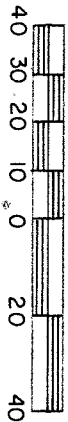

SUNNY

DALE AVE.

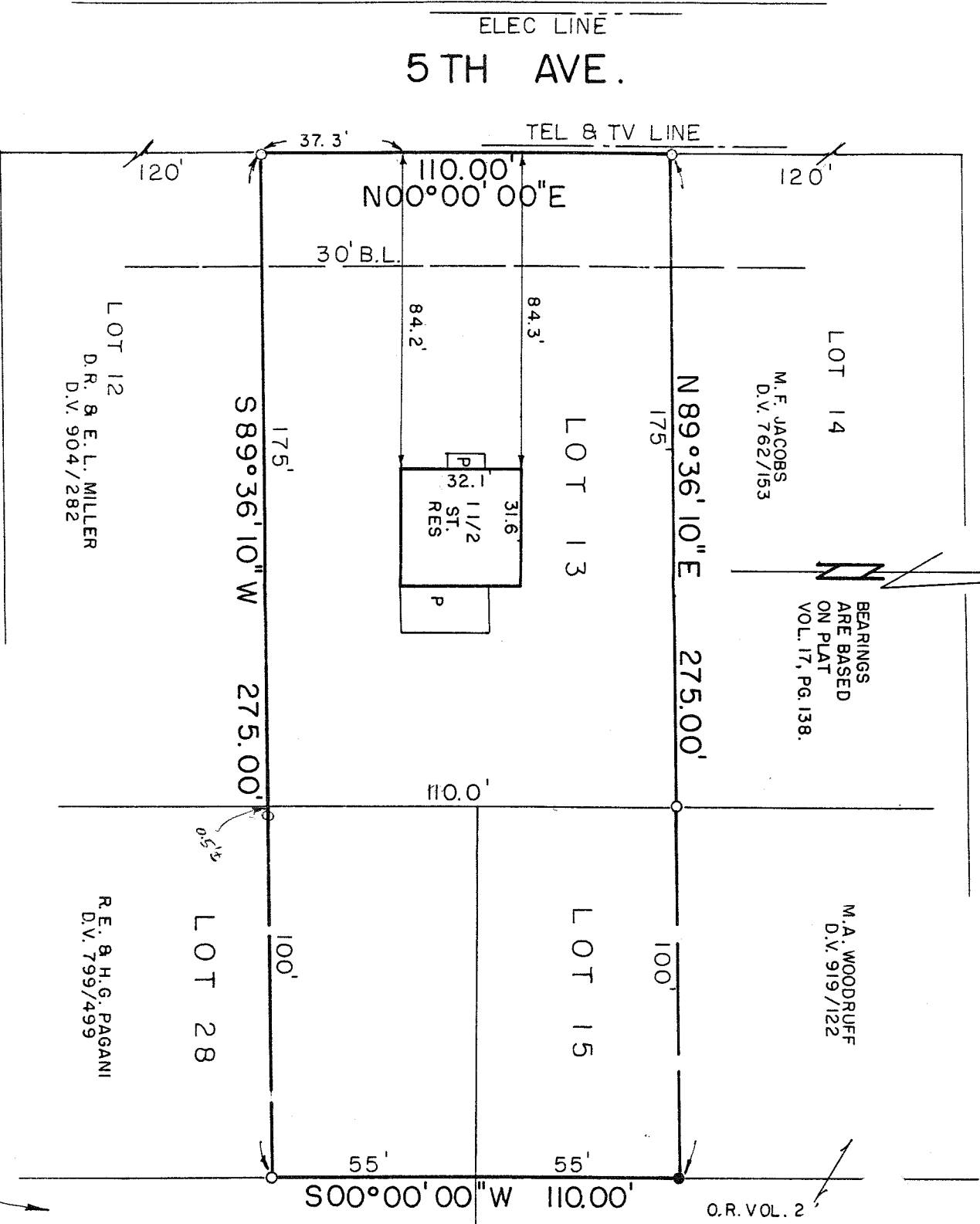

LEGEND

- IRON PIPE FOUND
- 5/8" IRON PIN SET WITH CAP STAMPED "LUTZ, 6756"

NEW SURVEY
 OF EXISTING PARCEL
 TAX MAP APPROVED
 INITIAL ELN DATE 5-17-93

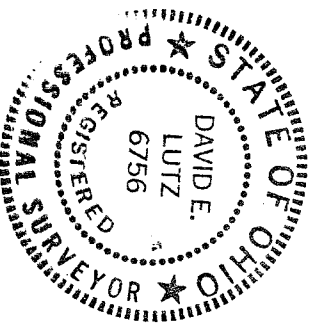

ROSE DALE AVE.
 PREPARED BY
F. E. KROCKA & ASSOCIATES, INC.

T. J. & C. H. MUSLILLE
 D.V. 755/503

SUBJECT STRUCTURE(S) IS IN
 ZONE X AS SHOWN ON THE
 FEDERAL INSURANCE AGENCY, FLOOD
 HAZARD BOUNDARY MAP NO. 39042601008

David E. Lutz
 DAVID E. LUTZ
 OHIO REGISTERED SURVEYOR NO. 6756
 DATE: MAY 6, 1993