

LEGEND

● - INDICATES PROPERTY CORNERS OF THIS SURVEY.

NORTH

SCALE: 1"=100'  
OCT. 1963

IRON PIN, FOUND

THE NE CORNER OF THE NW 1/4 SEC. 14

THE PLACE OF BEGINNING

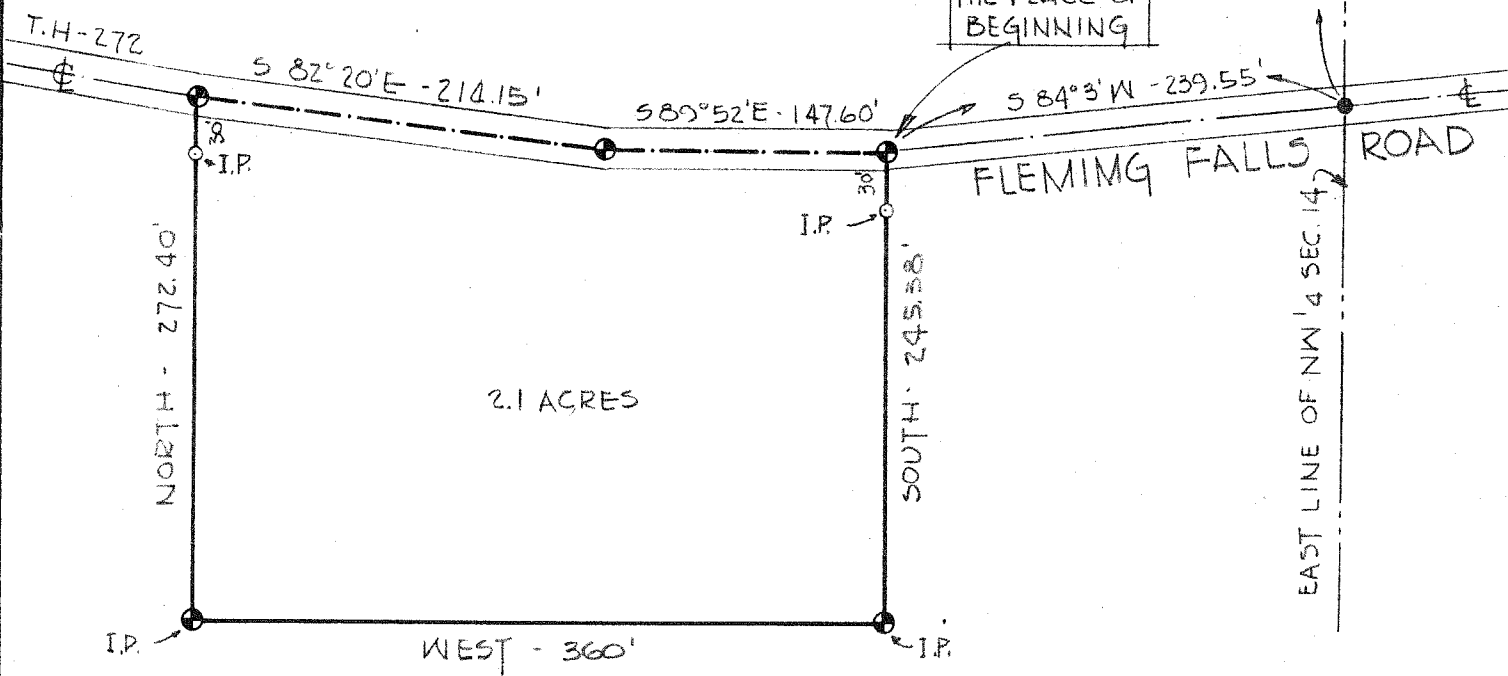

SURVEY PLAT  
HILL PROPERTY  
FLEMING FALLS ROAD  
PT. NW 1/4 SEC. 14  
MADISON TOWNSHIP  
RICHLAND COUNTY,  
OHIO

*Justin A. Seiler*  
JUSTIN A. SEILER  
REG. SURVEYOR # 4421

Oct 27, '63  
DATE