

SCALE: 1" = 200'

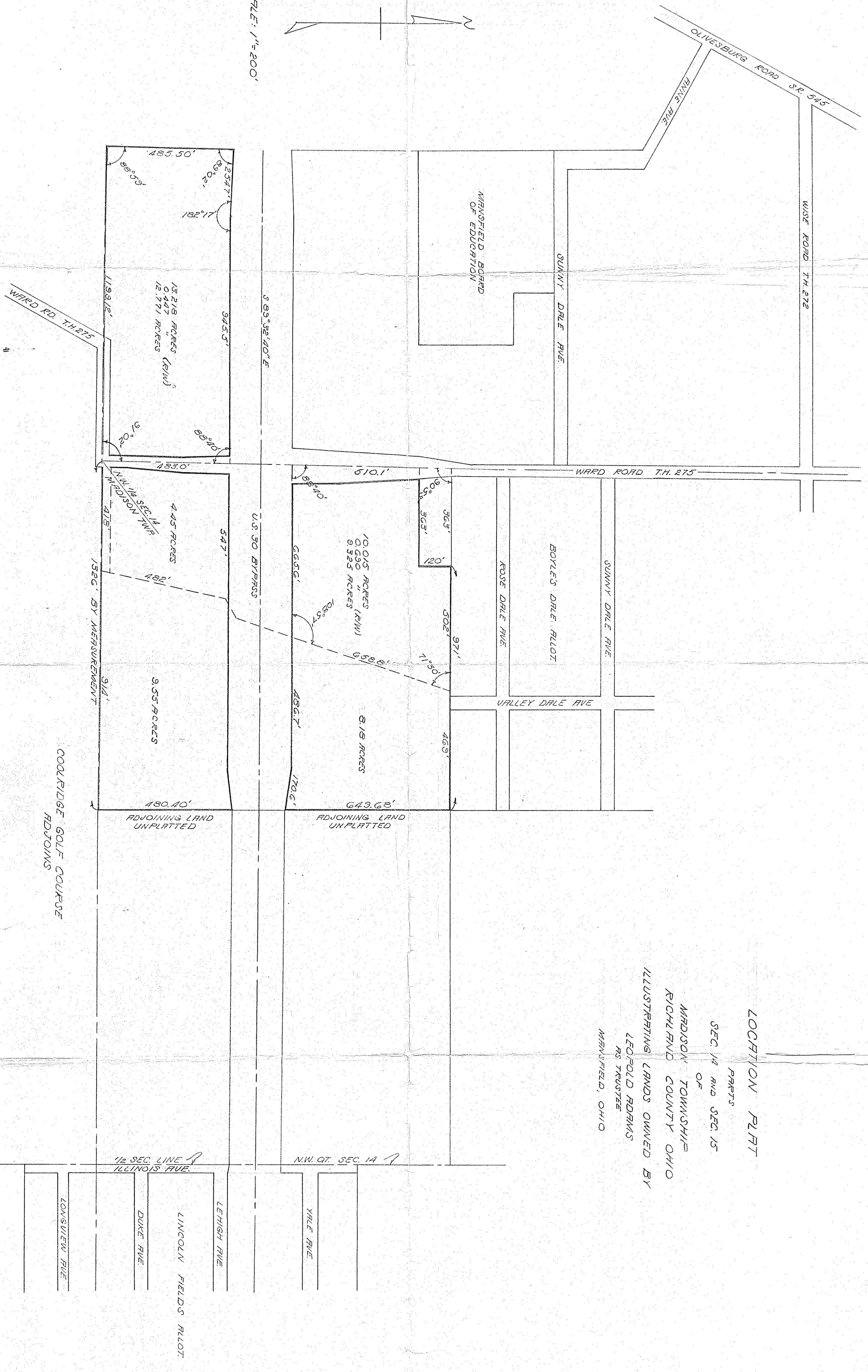

LOCATION PLAT

PAPERS

SEC. 14 AND SEC. 15

OF

MADISON TOWNSHIP
RICHLAND COUNTY OHIO

ILLUSTRATING LANDS OWNED BY

LEOPOLD ROHRMS

AS TRUSTEE

MANUSFIELD, OHIO

1/2 SEC. LINE 1
ILLINOIS RUE

N.W. Q7. SEC. 14

- YALE RUE
- LEHIGH RUE
- LINCOLN FIELDS ALLOT
- DUKE RUE
- LONGVIEW RUE