

PLAT OF SURVEY  
PART OF N. W. 1/4, SEC. 14  
MADISON TWP.

BOYLES DALE ALLOTMENT

VALLEY DALE AVE.

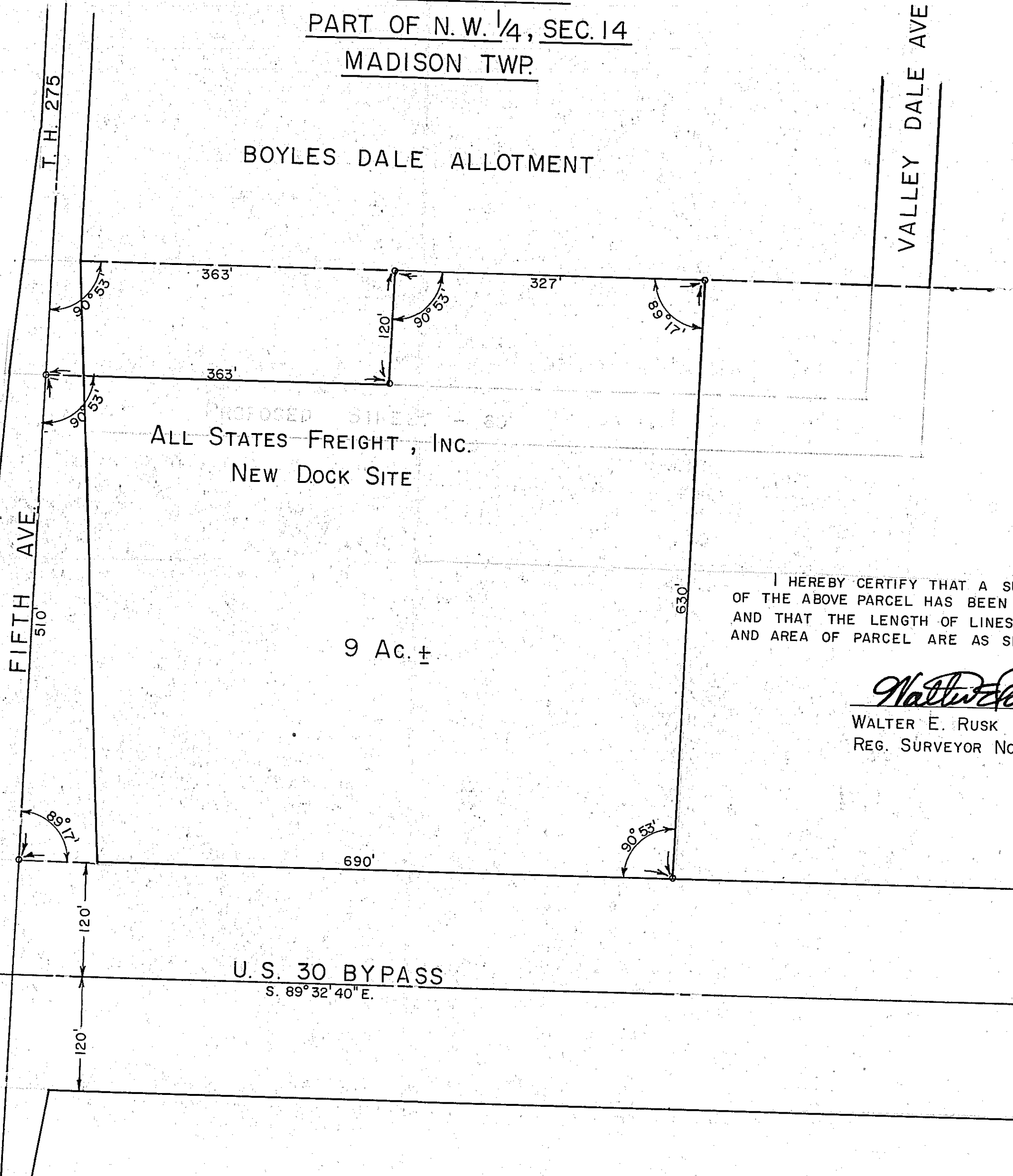
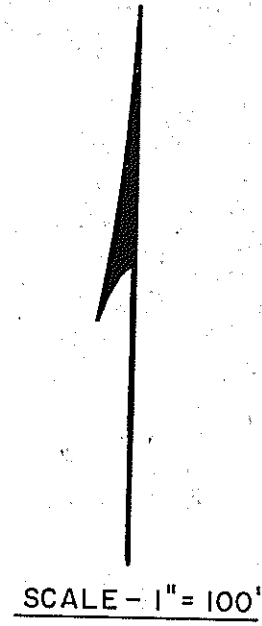

PROPOSED STREET  
ALL STATES FREIGHT, INC.  
NEW DOCK SITE

9 Ac. ±

I HEREBY CERTIFY THAT A SURVEY  
OF THE ABOVE PARCEL HAS BEEN MADE  
AND THAT THE LENGTH OF LINES, ANGLES  
AND AREA OF PARCEL ARE AS SHOWN.

*Walter E. Rusk*  
WALTER E. RUSK  
REG. SURVEYOR No. 931

U. S. 30 BYPASS  
S. 89° 32' 40" E.