

Description of a parcel of land situated in the SW $\frac{1}{4}$  of Sec.13 Twp.21 R 18 Madison Twp. Richland Co. Ohio.  
And more particularly described as follows.

Beginning at the point of intersection of the center lines of Stewart Rd. & Grace St.  
Thence ~~west~~ along the center line of Grace St. (160')  
Thence North parallel with the center line of Stewart Rd. (200')  
Thence East parallel with the center line of Grace St. (60')  
Thence South parallel with the center line of Stewart Rd. (200') to the center line of Grace St.  
Thence west along said center line (60') to the place of beginning containing 0.27 Ac.  $\pm$

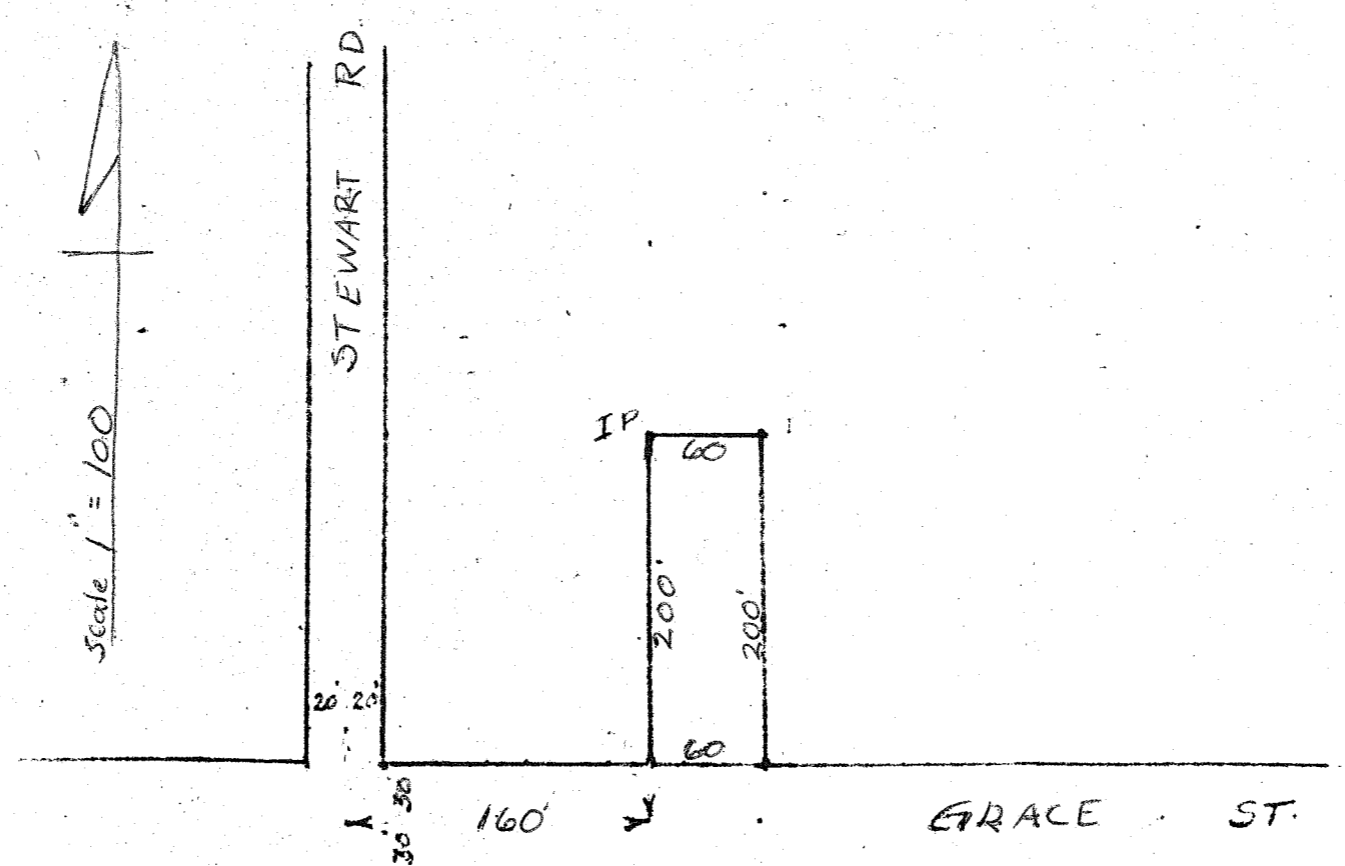

I hereby certify that the plat and notes are correct

S. A. Doran  
Reg Surveyor #965