

5-16-1944

Description of a parcel of Real Estate S in the SW 1/4 of section 12-Twp. 21-R. 12 in Madison Co. Richland Co. state of Ohio

Beginning at a point in the center line of T.H. #267 said point being 295' North of its intersection with T.H. #278 Thence due East 155' Thence North 65' Thence due West 155' to the center line of T.H. #267 Thence South in the center line of said Road 65' to the place of beginning

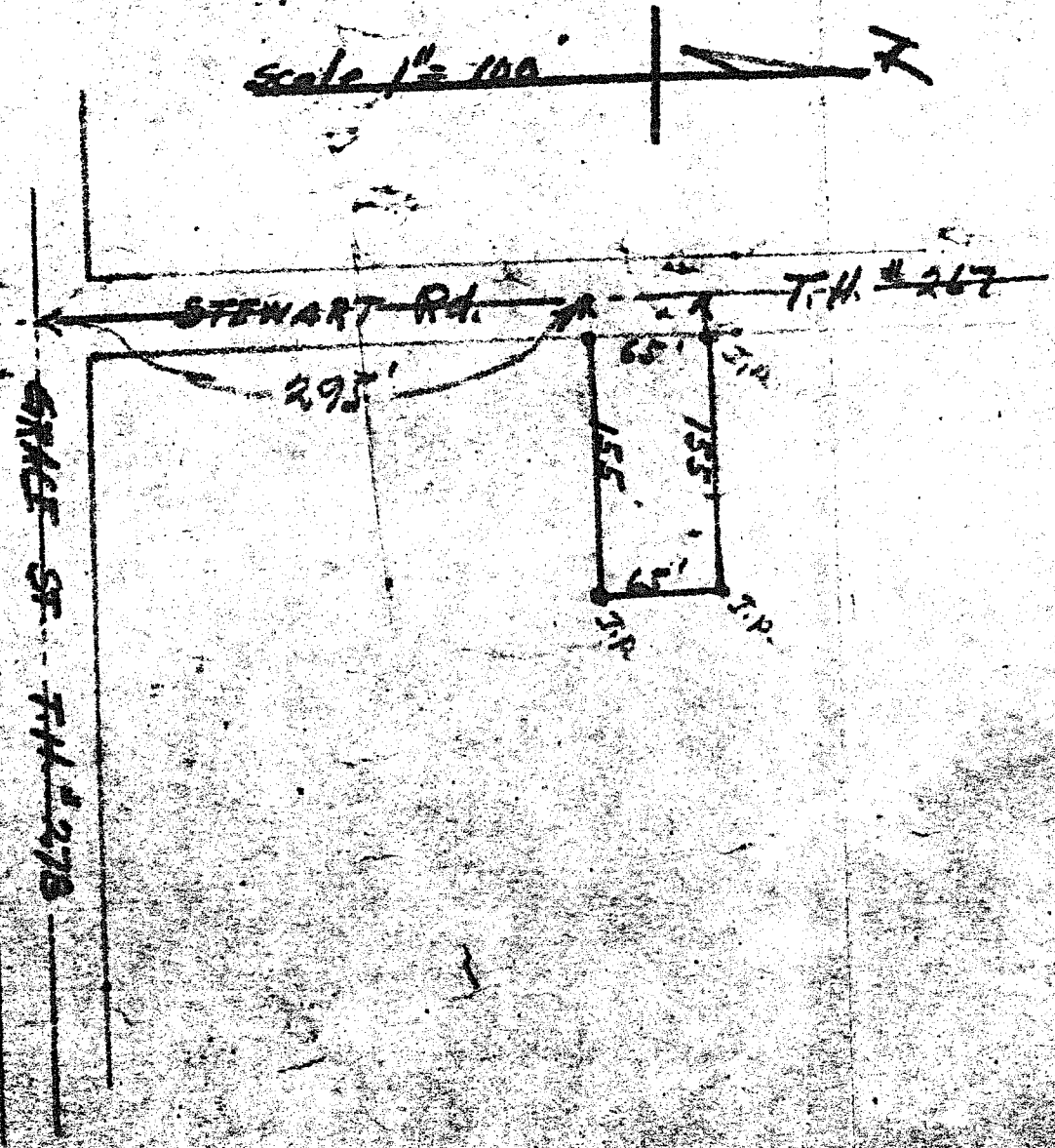

I certify that the Notes & plat are correct

J. Q. Brown
Reg. Surveyor