

Description.

11-23-1950
Survey for Charles
Easler.

of the following premises situated in the SW $\frac{1}{4}$ Sec. 13
Twp. 21 - R. 18 Madison Twp. Richland Co. State of Ohio.

Commencing for the same at a point in the center
line of STEWART ROAD said point being 1222.8'
North of the SW corner of said section of
Grace St.
Thence East 247'
Thence North 120'
Thence West 247' to the center line of Stewart
Road
Thence South along said center line 120' to the
place of beginning containing $\frac{0.68}{100}$ Acres

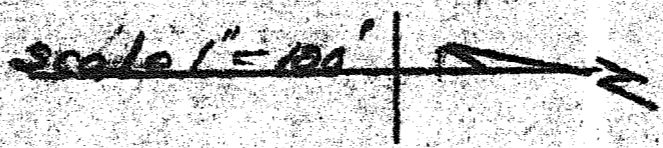
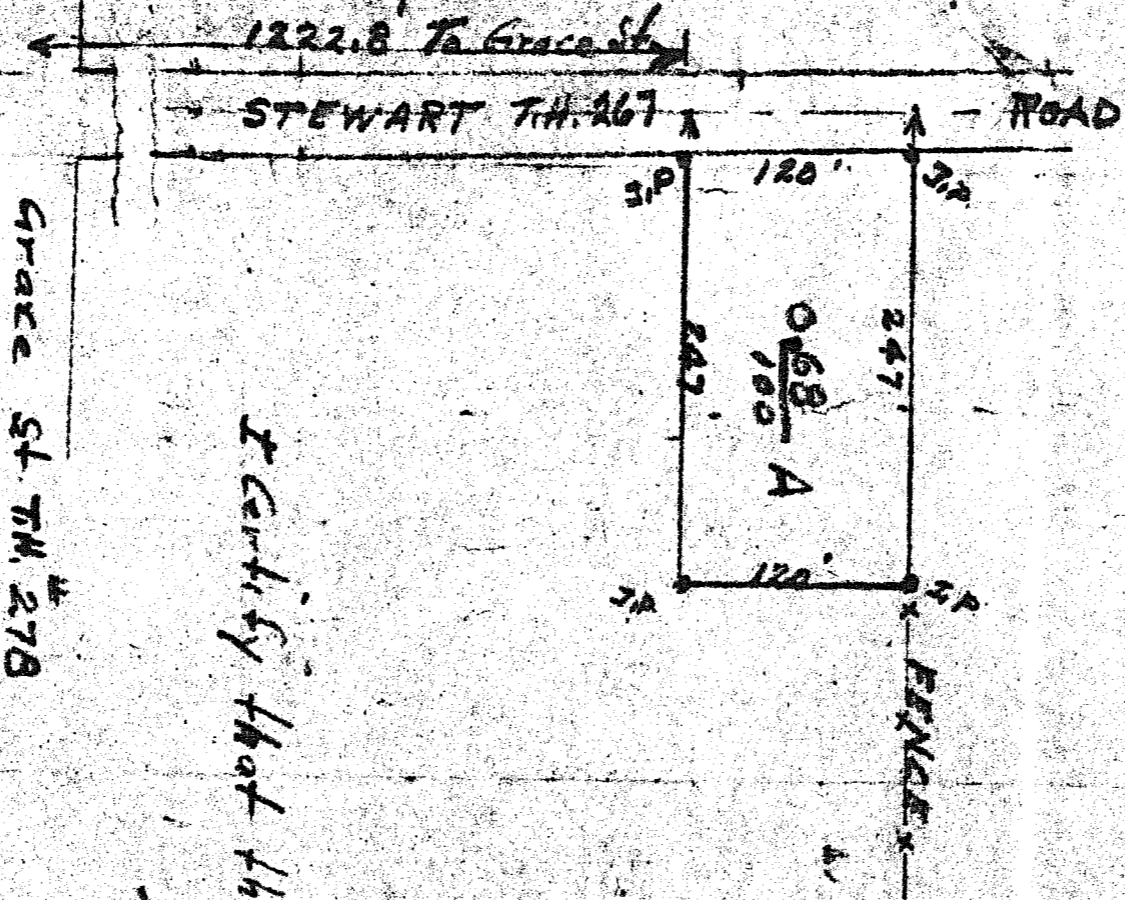

I Certify that the plat & Notes are correct.

J. G. Dorman Reg. Sur. #965

GRACE ST. T.H. 278