

Being situated in the SW 1/4 sec 13 Twp 2 N-13 Madison Twp Richland Co. State of Ohio  
 And more particularly described as follows:  
 Beginning at a point in the center line of Stewart Rd T.H. # 267 said point being  
 North of the center line of Grace St. T.H. # 278  
 Thence East 274'  
 Thence North 130'  
 Thence West 274' to the center line of T.H. # 267  
 Thence South with the center line of T.H. # 267 130' to the place of beginning

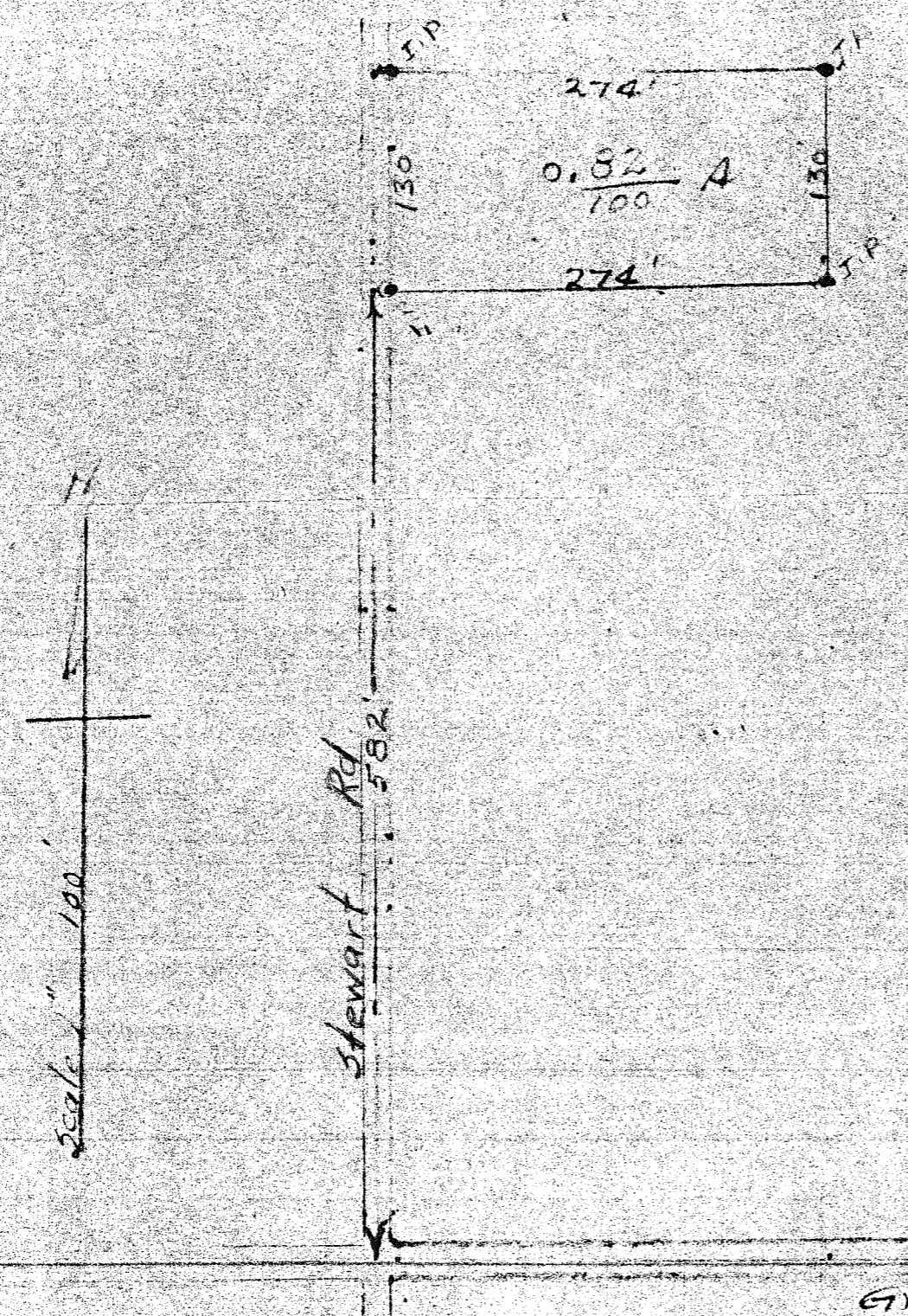

Sec 13

I Certify that the plot and notes are correct  
 J. A. Drown  
 Reg. Surveyor # 965