

7-18-49

Description of a parcel of Real Estate, being in the SW  $\frac{1}{4}$  of Sec. 13  
 Twp. 21 - Range 18 in Madison Twp. Richland Co. State of Ohio.  
 Commencing at a point in the center line of STEWART Road T.H. #267  
 said point being 1342' North of its intersection with T.H. #278 Thence  
 East a distance of 324' to the place of beginning.  
 Thence East 340'  
 Thence South 697'  
 Thence West 340'  
 Thence North 697' to the place of beginning containing 5.45 A. more  
 or less

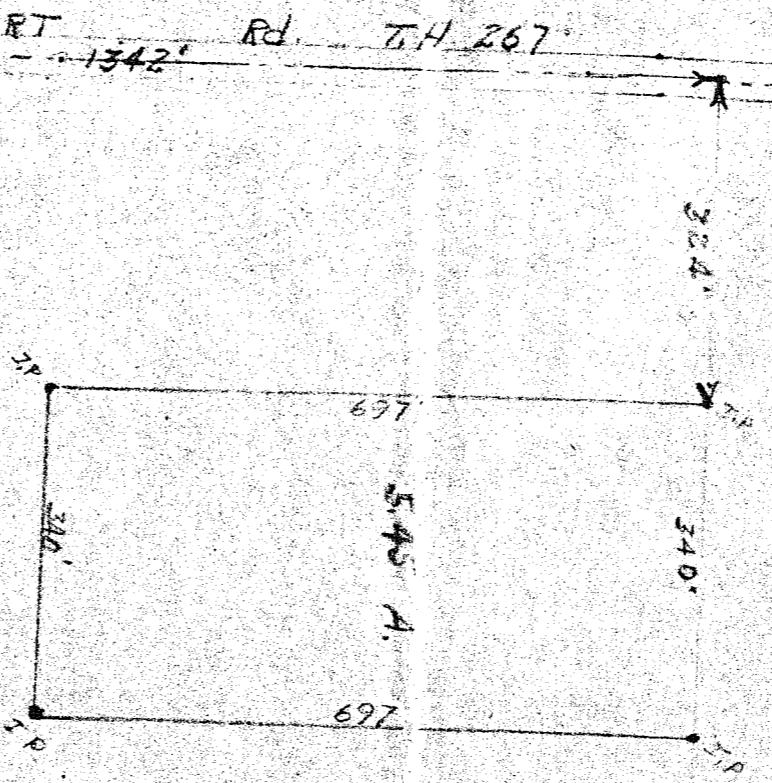

GRACE ST - T.H. 278

I certify that the plat and notes are correct  
 of A. Forman  
 City Surveyor 1965