

NORTH

- IRON P.I., FOUND
- P.V. SPIKE, FOUND
- 5/8" IRON P.I., SET

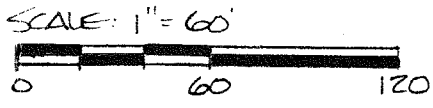
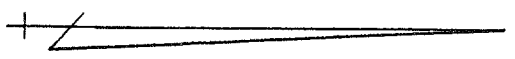

APPROVED BY THE MANSFIELD CITY PLANNING COMMISSION;
NO PLAT REQUIRED.

SIGNED: Bob Boyd, Jr.
SECRETARY, CITY PLANNING COMMISSION;
DATE: 8-28-87

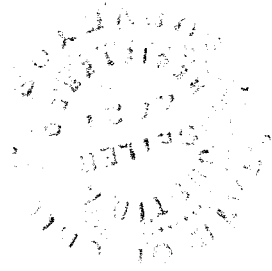

STEWART ROAD (TWP. HWY. 267)

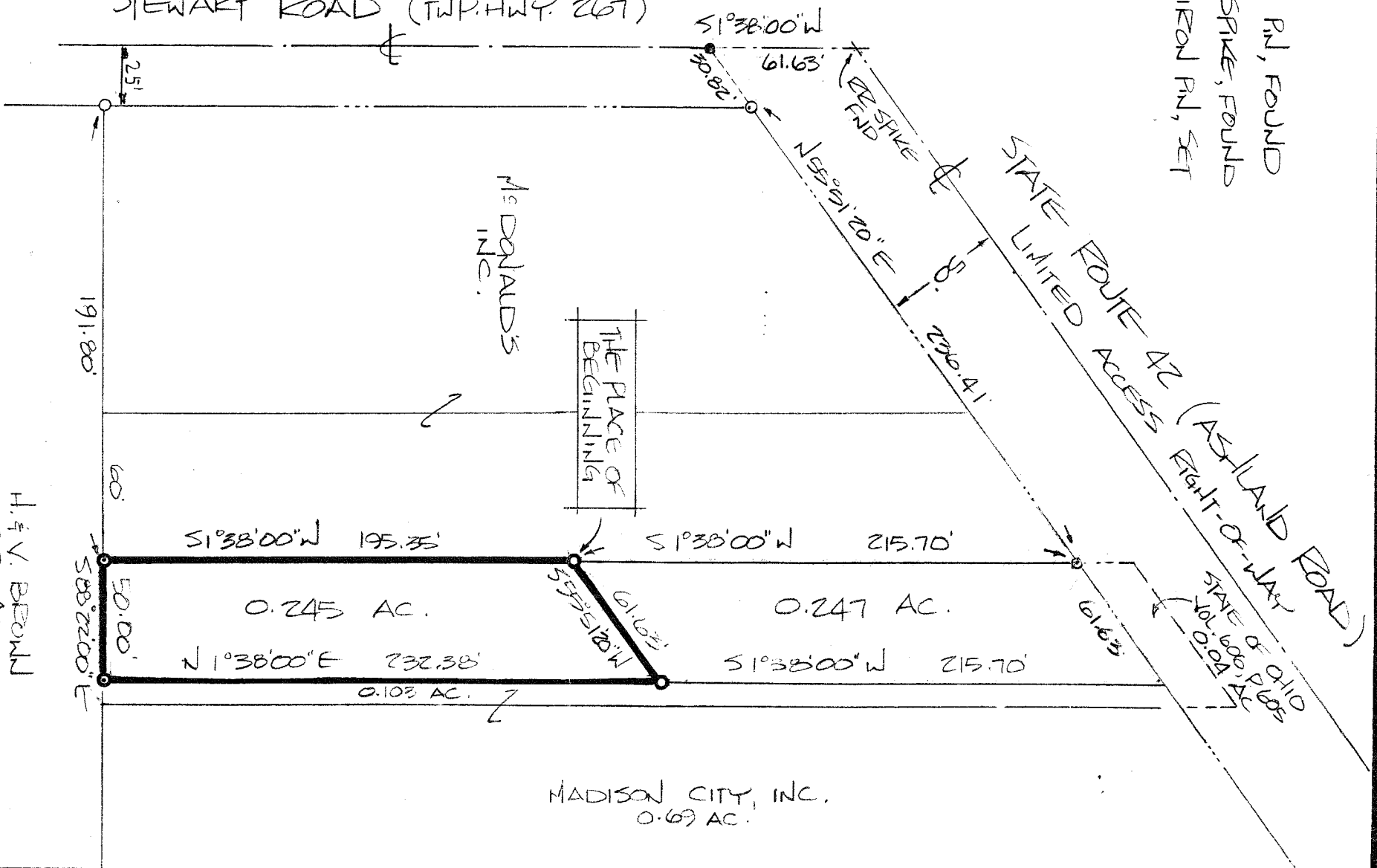

Mc DONALD'S INC.

H. V. BROWN
0.51 AC.

MADISON CITY, INC.
0.69 AC.

SURVEY BY: Justin A. Seiler
4421
52 1/2 N. MAIN STREET
MANSFIELD, OHIO 44902
522-0444

"The grantor, grantee and all subsequent owners or assignees taking title from, under or through the grantor or grantee agrees that any use or improvement made on this land shall be in conformity with all existing valid zoning, platting, health, or other lawful rules and regulations."

SURVEY PLAT FOR PROPERTY TRAMPER
SHIETZ MONICA

PT. SW QTR. SEC. 13, T-21, R-13
MADISON TOWNSHIP
RICHLAND COUNTY, OHIO
DATE: SEPT. 24, 1986 SCALE: 1" = 60'
DRAWN BY: DRN BPT. INC.