

MAD. SEC. 13

Kenneth P. Shaffer
Murray D. Shaffer
C. B. Parrett
Edgar R. Johnston
M. P. Lichtenwalter

Water Supply and Distribution
Sewerage and Sewage Treatment
Streets and Expressways
Traffic and Parking Studies
Commercial and Industrial Buildings

SHAFFER, PARRETT & ASSOCIATES
CONSULTING ENGINEERS

672 Logan Road
MANSFIELD, OHIO
Telephone SKYline 6-3374

2585 Cleveland Road
WOOSTER, OHIO
Telephone ANgeles 3-5901

705 E. 61st Street
INDIANAPOLIS, INDIANA
Telephone CLifford 5-9536

REPLY TO:

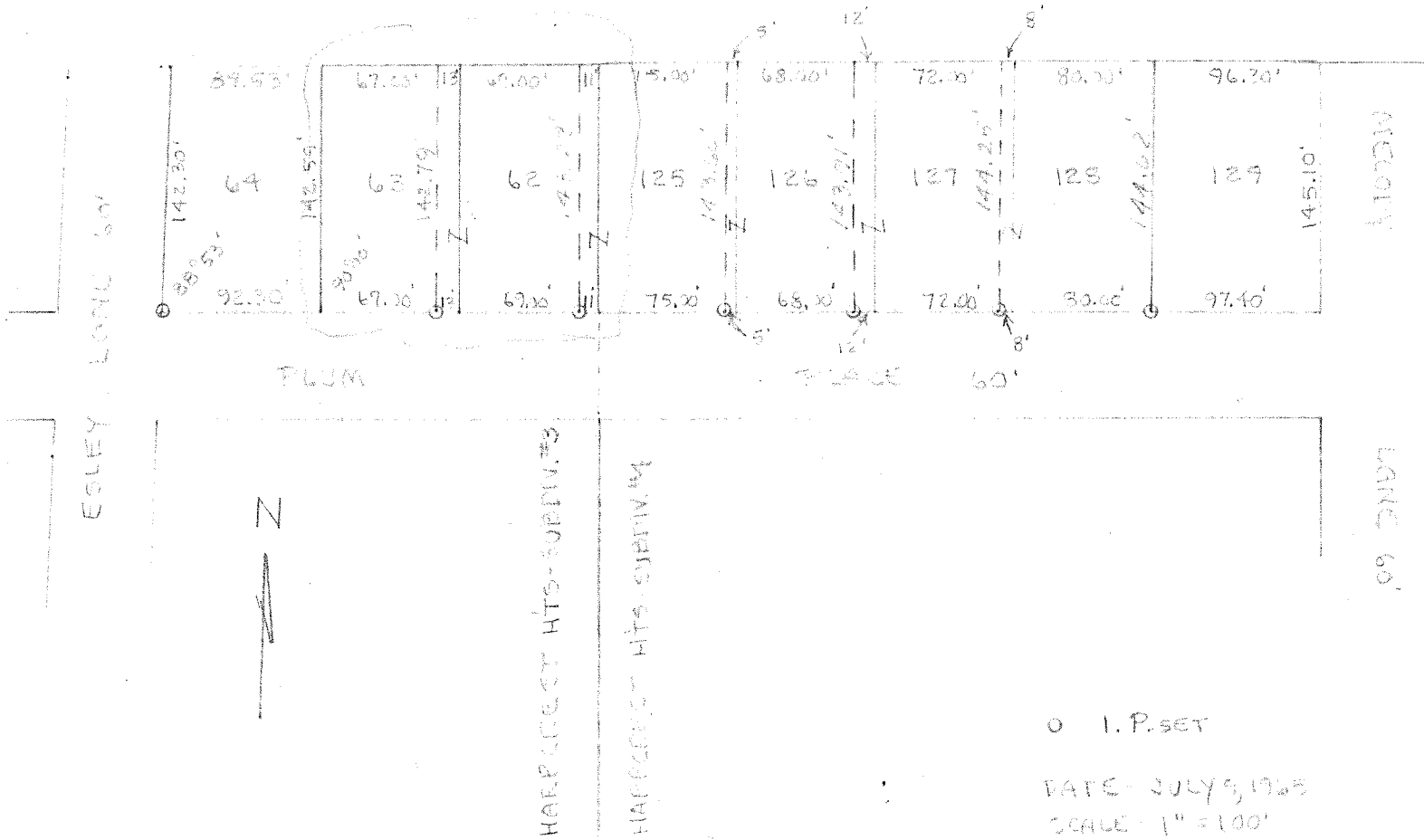

SURVEY FOR VEEN HARP
RELOCATION PROPERTY LINES ON N. SIDE
PLUM PLACE, IN HARPREST SUB-DIV. #3 & #4

C. B. PARRETT
REG. SURVEYOR NO. 2871
MANSFIELD, OHIO