

LOT SURVEY FOR BOB MOWRY DATE 12 - 3 - 51

TOWN MADISON TOWNSHIP OHIO NO. _____

OWNER O. MOWRY OCCUPANT _____

SUB-DIV. _____ PT. OF S.E. 1/4 QR. SEC. 13 TWP. 21 RN. 19

PLAT RECORDED IN VOL. _____ NO. _____ PAGE _____ OF _____

SCALE 1" TO 100'

BEGINNING AT A POINT IN THE CENTER LINE OF SR.#30 N.SAID POINT BEING
295' WEST OF THE SECTION LINE.
THENCE IN A NORTHEASTERLY DIRECTION 165'
THENCE WEST 79'
THENCE SOUTH 153' TO THE CENTER LINE OF SR.30 N.
THENCE EAST ALONG SAID CENTER LINE 79' TO THE PLACE OF BEGINNING
CONTAINING 0.28 A CRES MORE OR LESS

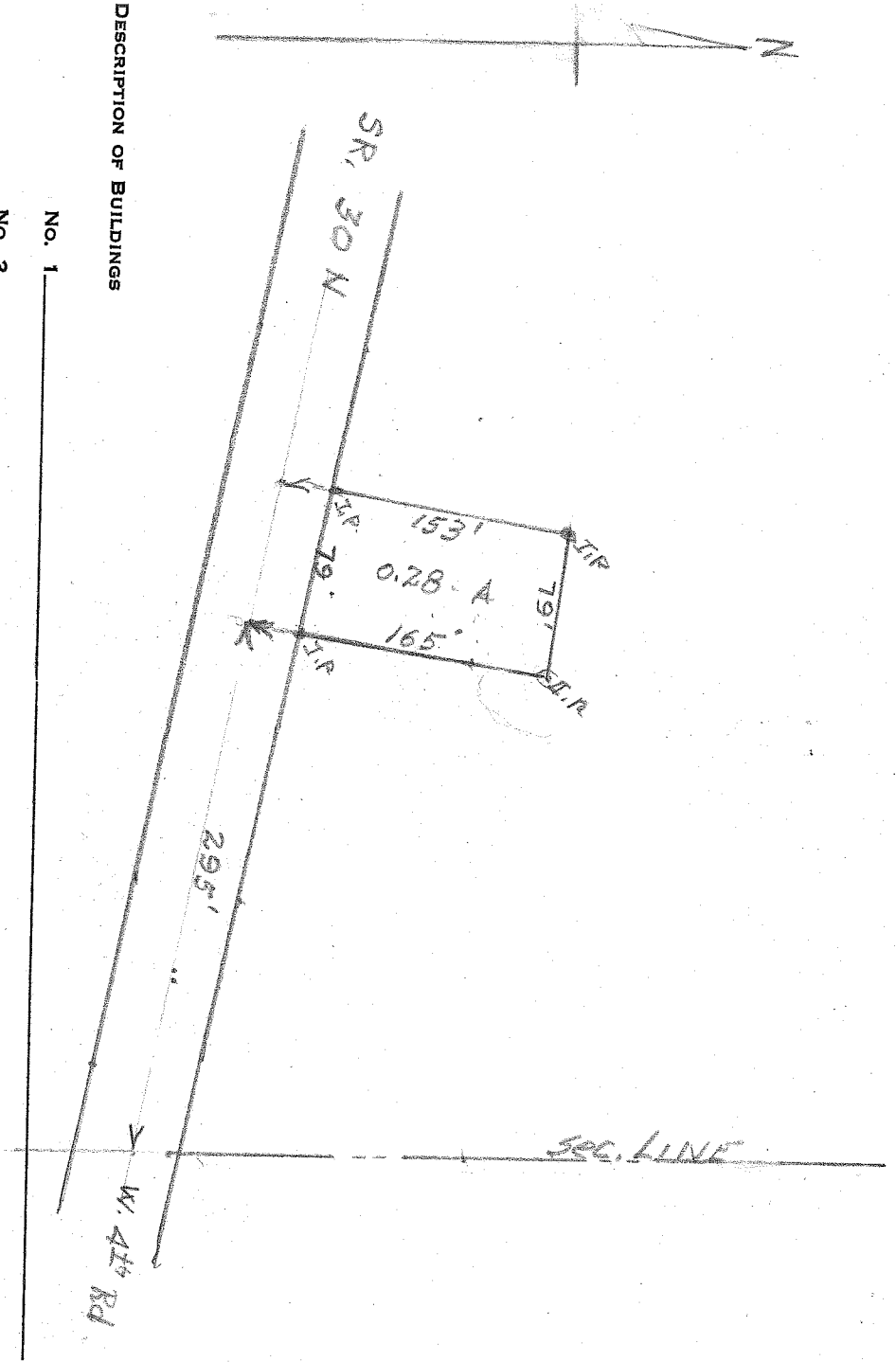

DESCRIPTION OF BUILDINGS

- No. 1 _____
- No. 2 _____
- No. 3 _____

I HEREBY CERTIFY THAT I HAVE MADE A SURVEY OF THESE PREMISES AND FIND THE LOT SIZE, BUILDINGS, EASEMENTS, SET-BACK LINES, ETC. TO BE SHOWN.

G.O. Brown #965 ENGINEER AND SURVEYOR, MANSFIELD, OHIO