

QUANTITIES	INIT.	DATE
CALCULATED		
CHECKED		
REVISED		

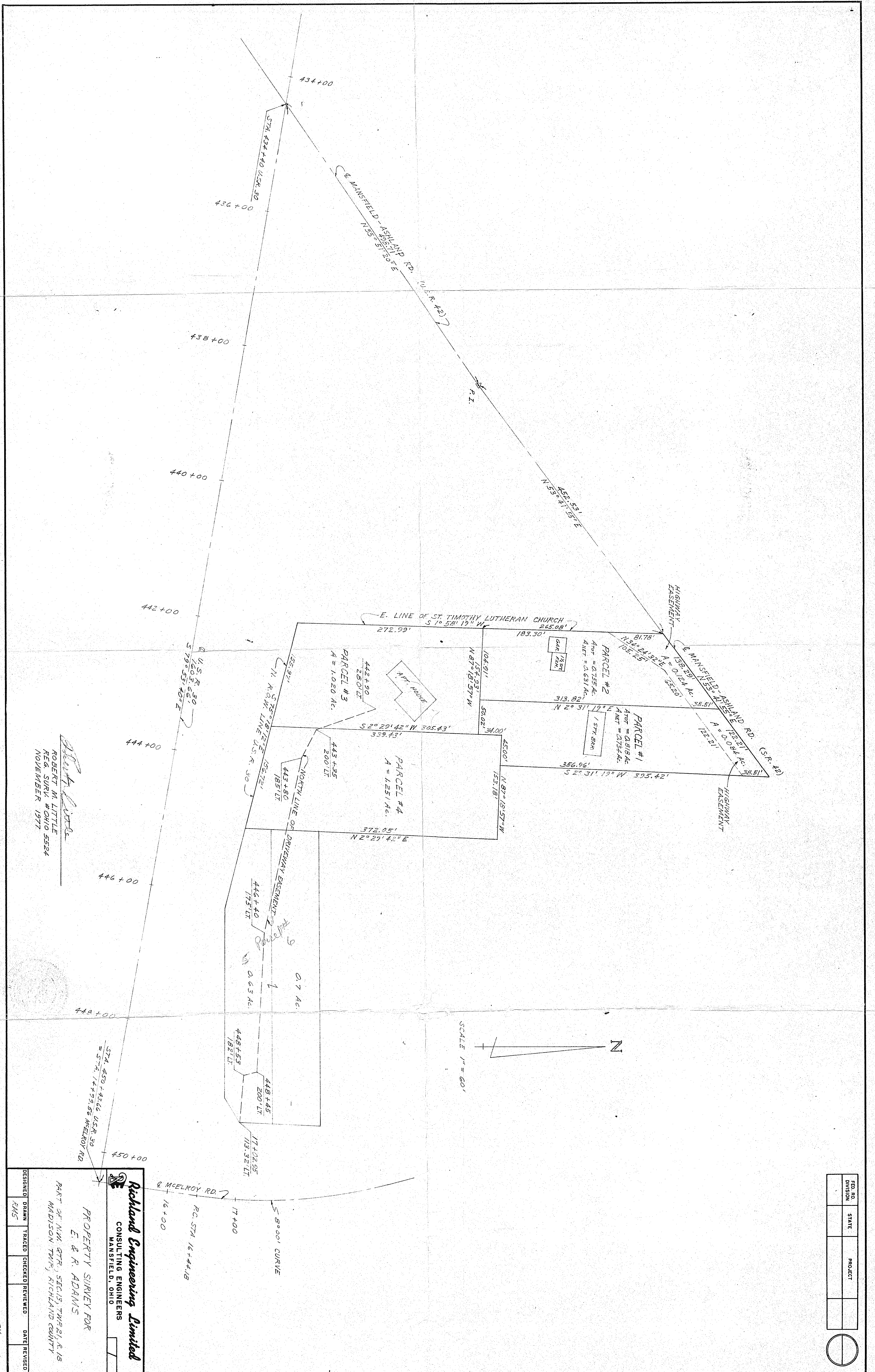

*Robert M. Little*  
 ROBERT M. LITTLE  
 REG. SURV. #OHIO 5524  
 NOVEMBER 1977

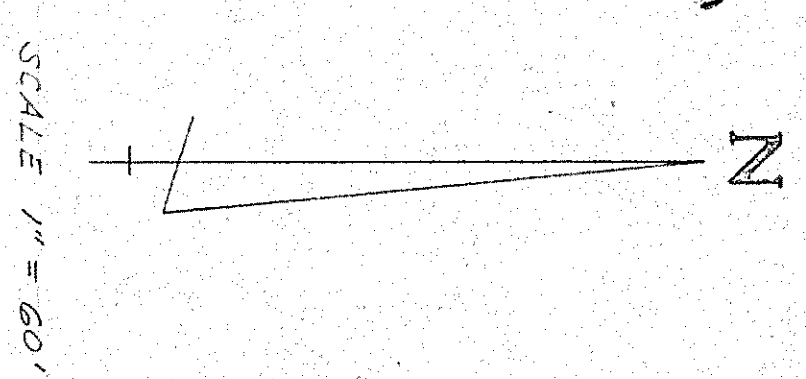

**Richland Engineering Limited**  
 CONSULTING ENGINEERS  
 MANSFIELD, OHIO

PROPERTY SURVEY FOR  
 E. & R. ADAMS  
 PART OF NW QTR, SEC 15, TWP 21, R. 18  
 MADISON TWP, RICHLAND COUNTY

DESIGNED	DRAWN	TRACED	CHECKED	REVIEWED	DATE	REVISED
	RHS					

FED. RD. DIVISION	STATE	PROJECT

