

Madison Twp - NE 1/4 of  
 Section 13 - Twp 21 - R 18  
 Richland County, Ohio  
 Plain View Allotment Vol. 15 - Pg. 14 - Plots

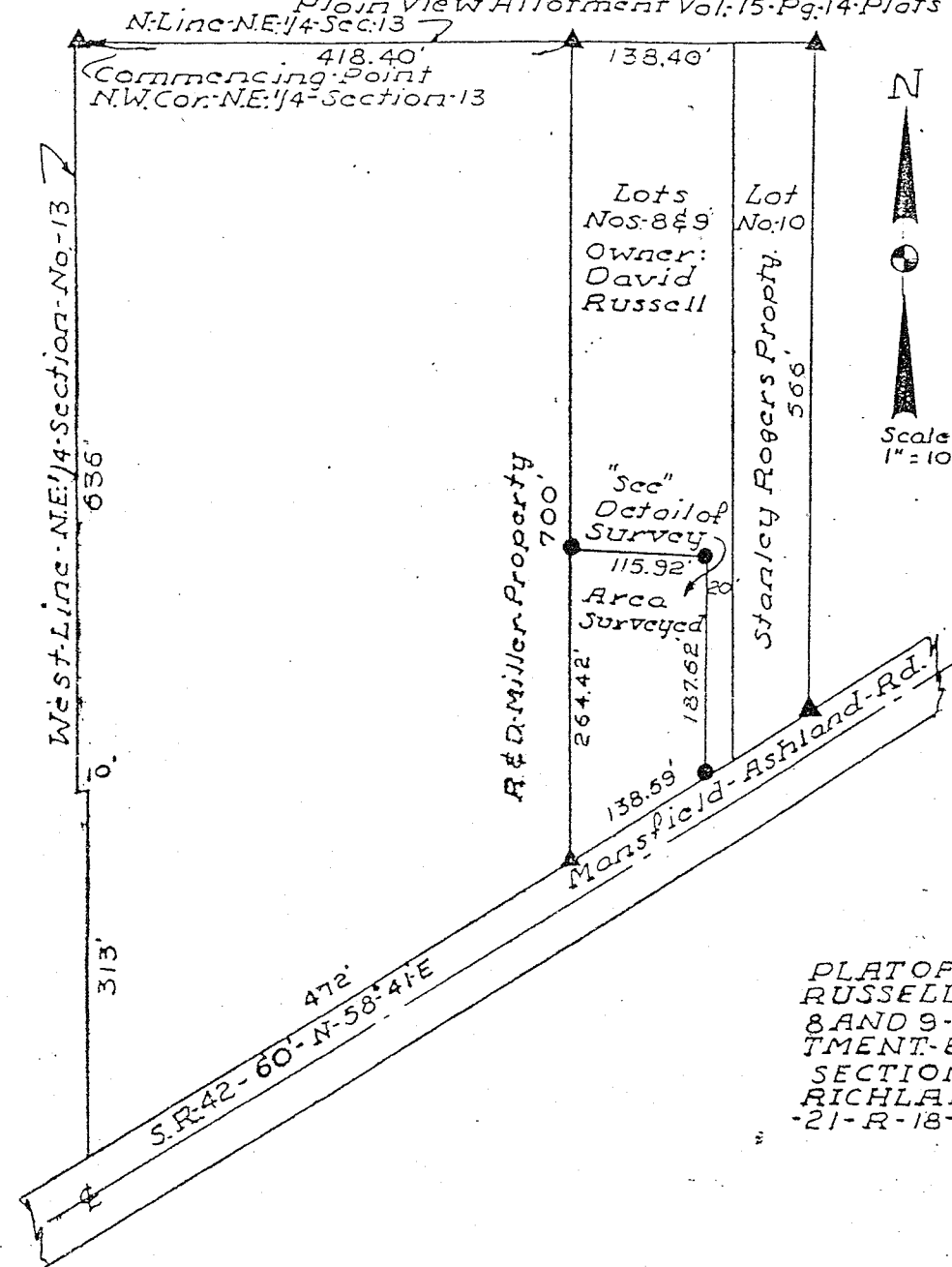

DETAIL OF SURVEY

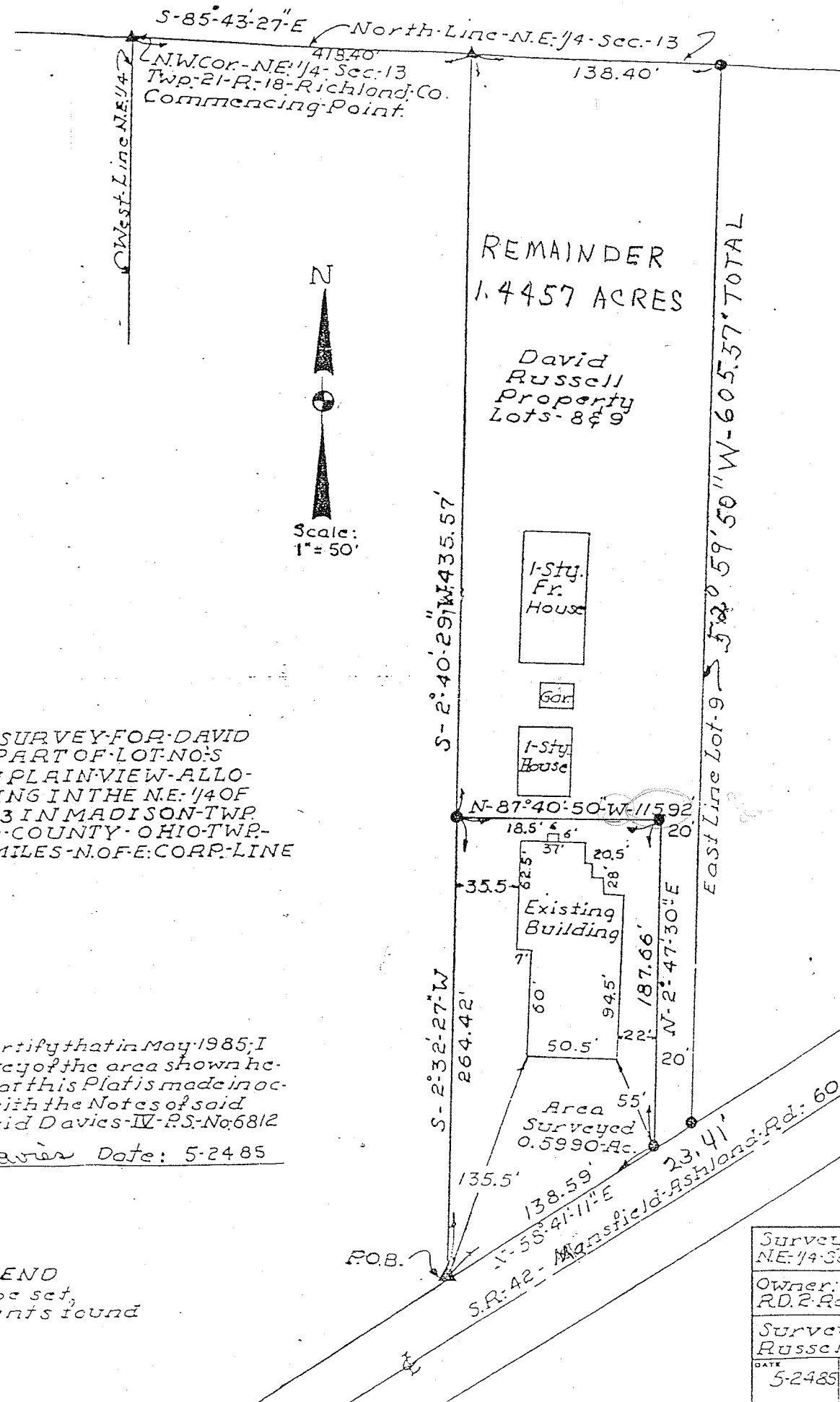

PLAT OF A SURVEY FOR DAVID RUSSELL - PART OF LOT NOS 8 AND 9 - IN PLAINVIEW ALLOTMENT - BEING IN THE NE 1/4 OF SECTION 13 IN MADISON TWP. RICHLAND COUNTY - OHIO - TWP. 21 - R - 18 - 2 MILES - N. OF E. CORP. LINE

I hereby certify that in May 1985, I made a survey of the area shown hereon and that this Plat is made in accordance with the Notes of said Survey. David Davies - IV - P.S. No. 6812

David Davies Date: 5-24-85

APPROVED  
 DATE 25 APRIL 1985  
 CITY PLANNING COMMISSION  
 CITY OF MANSFIELD  
 Bill Friend

LEGEND  
 ● - iron pipe set,  
 ▲ - monuments found

Survey Part of Lots 8 & 9 - Plain View Allotment NE 1/4 Sec 13 - Madison Twp Twp 21 - R 18 - Rich Co.	
Owner: David Russell R.D. Rt 20 Greenwich	SCALE 1" = 50'
Survey made at the request of David Russell - Greenwich - Ohio - 44837.	
DATE 5-24-85	DRAWING NUMBER S-13-85