

DESCRIPTION OF A PARCELL OF REAL ESTATE SITUATED IN THE NE. 1/4 SEC. 13
 TWP. 21 R 18 MADISON TWP. RICHLAND CO. OHIO.
 COMMENCING ON THE N. LINE OF SAID SEC. SAID POINT BEING (150') EAST OF THE NW. COR. THEREOF
 THENCE SOUTH (880') TO THE CENTER LINE OF SR.# 42 MANSFIELD ASHLAND RD.
 THENCE IN A NORTH EASTERLY DIRECTION ALONG SAID CENTER LINE (71')
 THENCE NORTH (874') TO THE NORTH LINE OF SAID 1/4 SEC.
 THENCE WEST ALONG SAID SEC. LINE (70') TO THE PLACE OF BEGINNING CONTAINING 1.43 ACRES

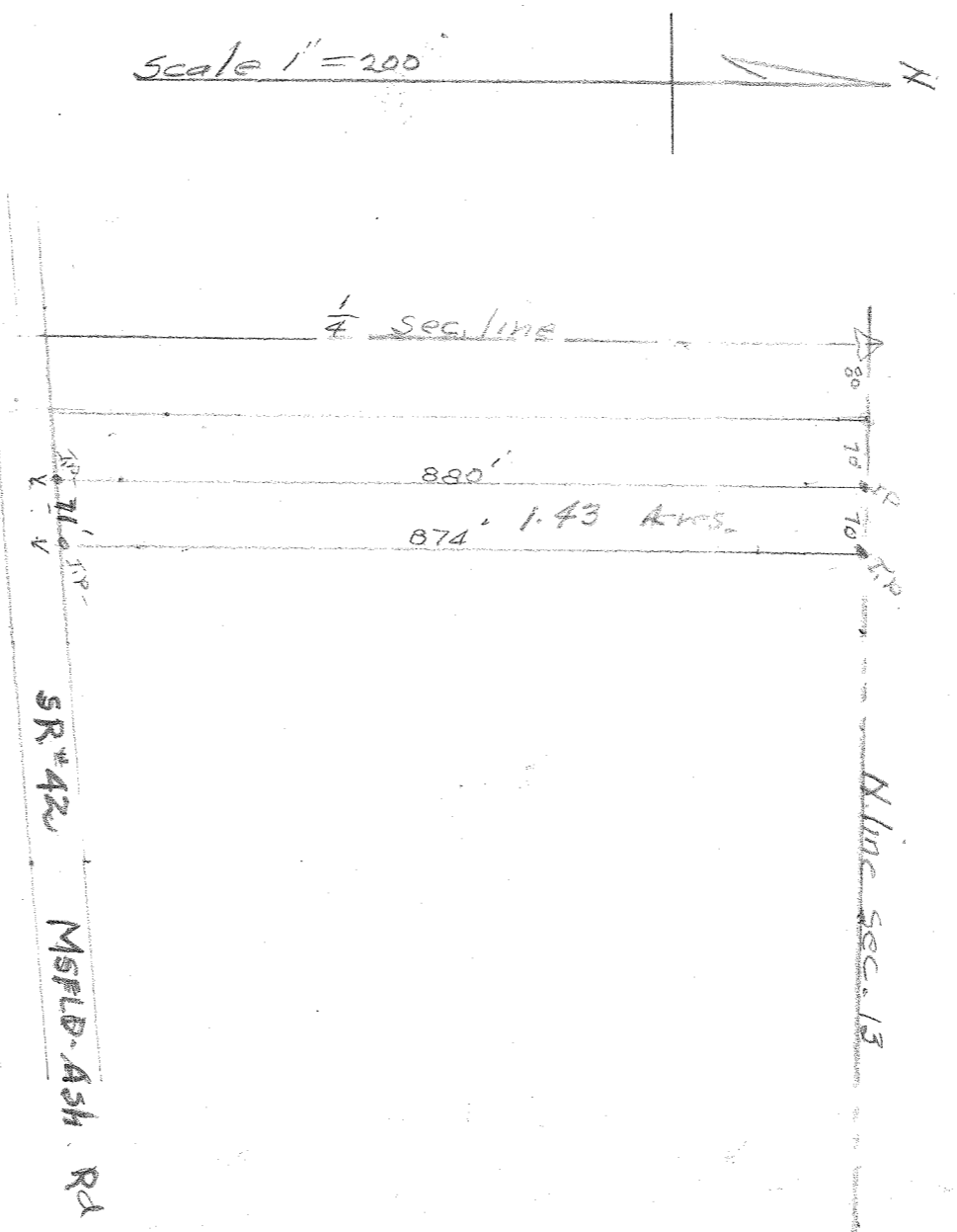

I HEREBY CERTIFY THE PLAT AND NOTES ARE CORRECT

L. A. Brown
 REGISTERED SURVEYOR # 965.