

DETAIL OF SURVEY

Madison Twp - NE 1/4 of Section 13 - Twp 21 - R 18 - Richland County, Ohio
 Plain View Allotment Vol. 15 - Pg. 14 - Plots

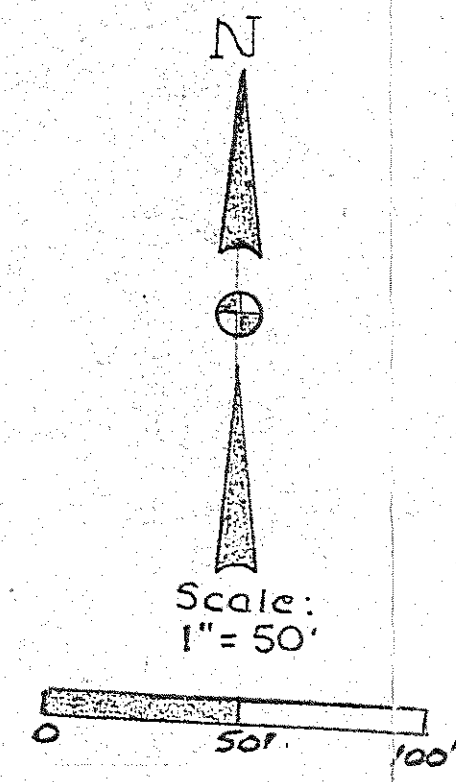

PLAT OF A SURVEY FOR DAVID RUSSELL - PART OF LOT NO'S 8 AND 9 - IN PLAIN-VIEW-ALLOTMENT - BEING IN THE NE 1/4 OF SECTION-13 IN MADISON-TWP - RICHLAND-COUNTY - OHIO-TWP - 21 - R - 18 - 2-MILES-N.O.F.E.CORP-LINE

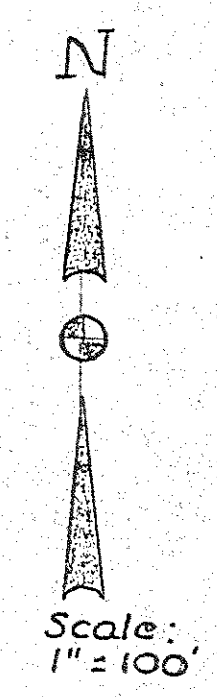
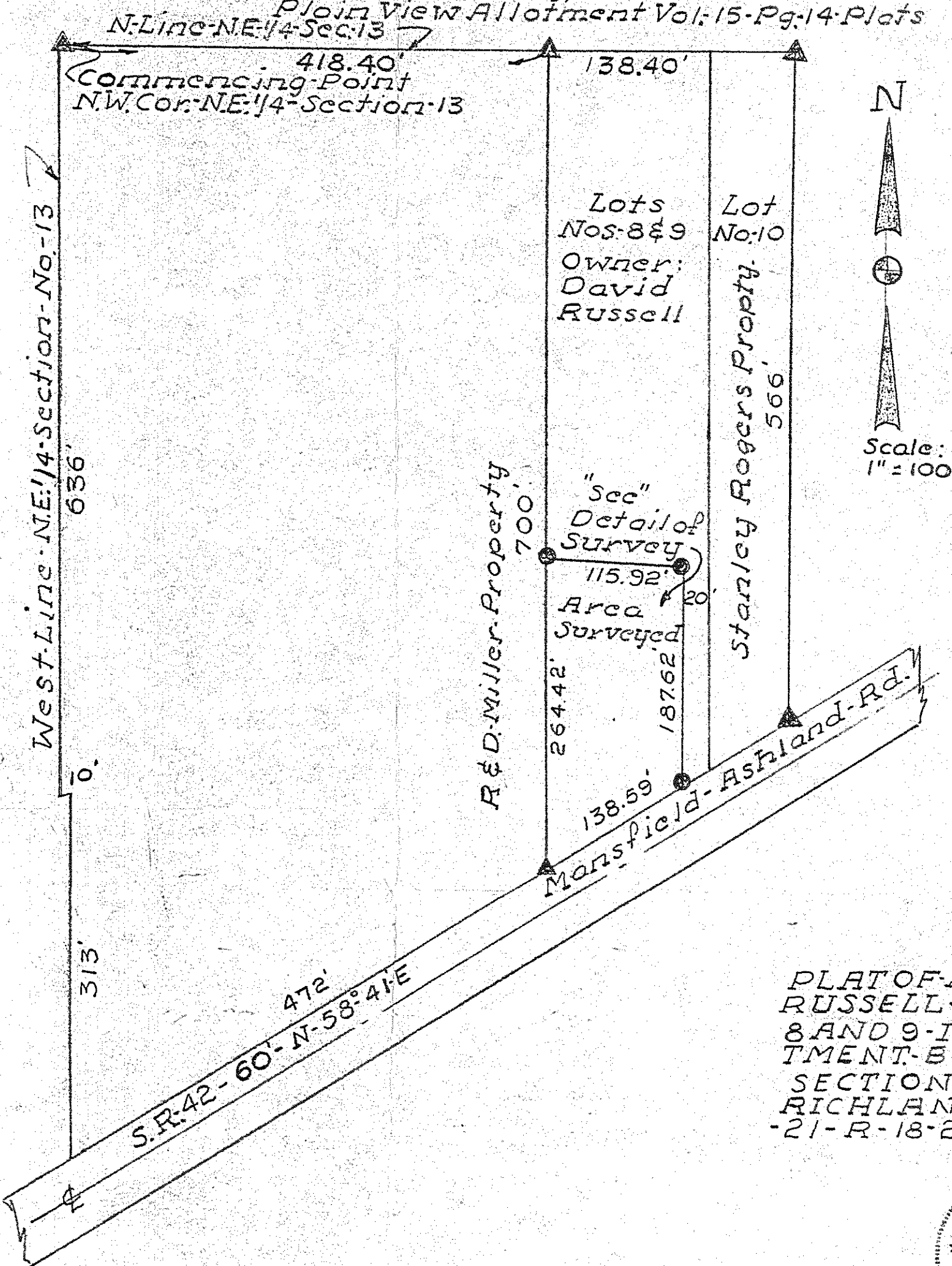
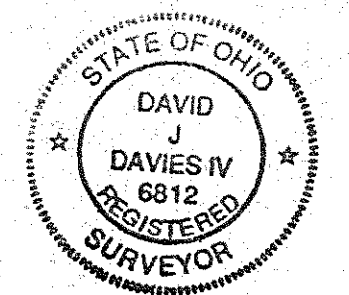

I hereby certify that in May 1985, I made a survey of the area shown hereon and that this Plat is made in accordance with the Notes of said Survey. David Davies - IV - R.S. No. 6812
 David J. Davies Date: 5-24-85
 David J. Davies, IV 7/29/88

APPROVED
 DATE 25 APRIL 1985
 CITY PLANNING COMMISSION
 CITY OF MANSFIELD
 Bill Friend

LEGEND
 ⊙ - iron pipe set
 ▲ - Monuments found

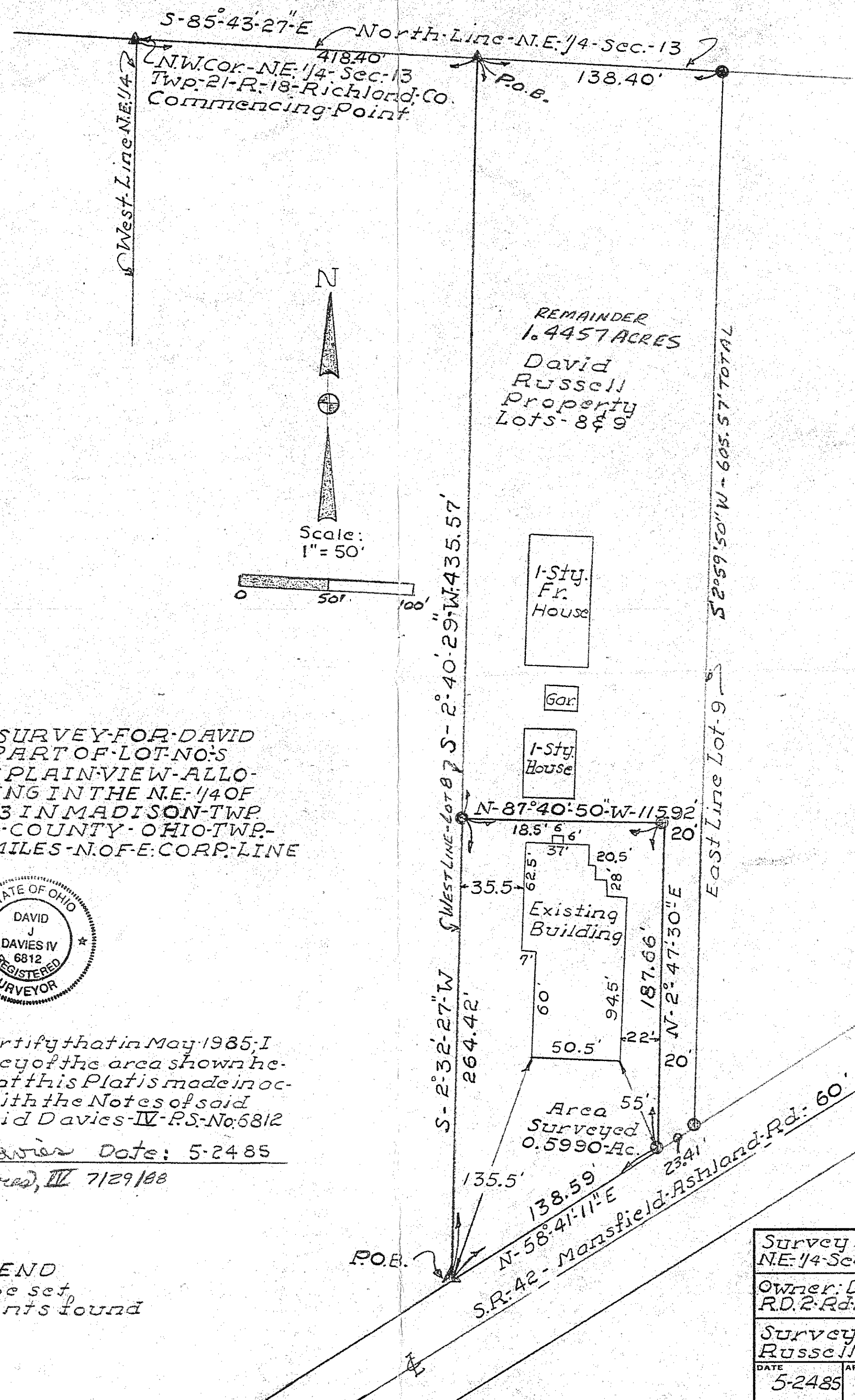

Survey Part of Lots 8 & 9 - Plain View Allotment NE 1/4 Sec. 13 - Madison Twp - Twp 21 - R. 18 - Rich. Co.	
OWNER: David Russell R.D. 2 - Rd. 120 Greenwich	SCALE: 1" = 50'
DRAWN BY: D.J.D. REVISED: 7/29/88	
Survey made at the request of David Russell - Greenwich - Ohio - 44837	
DATE: 5-24-85	APPROVED BY:
DRAWING NUMBER: S-18-85	